1951

Digitized by the Internet Archive
in 2011 with funding from
E-Yearbook.com

http://www.archive.org/details/aurora1951heid

GEN

ALLEN COUNTY PUBLIC LIBRARY
3 1833 01882 0651

GC
977.102
T44HE,
1951

AURORA 1951

Presented by the Junior Class
Heidelberg College
Tiffin, Ohio

Amid the tumult of gun and battle
less loud — a plea from the college
"Know thyself and know thy God."
extend man an opportunity to in
man, and his fate. ¶ With such a
book dedicates itself to the presen
the means by which a typical smal
acquaint himself with life.

The 1951 Aurora

death and grief, there comes a plea
and universities of America to . . .
With such a plea, these institutions
elligently meet himself, his fellow
philosophy in mind, this 1951 year-
ation of the Heidelberg formula —
college of America invites man to
¶ Proudly, but humbly, we present
of Heidelberg College.

THE HEIDEL

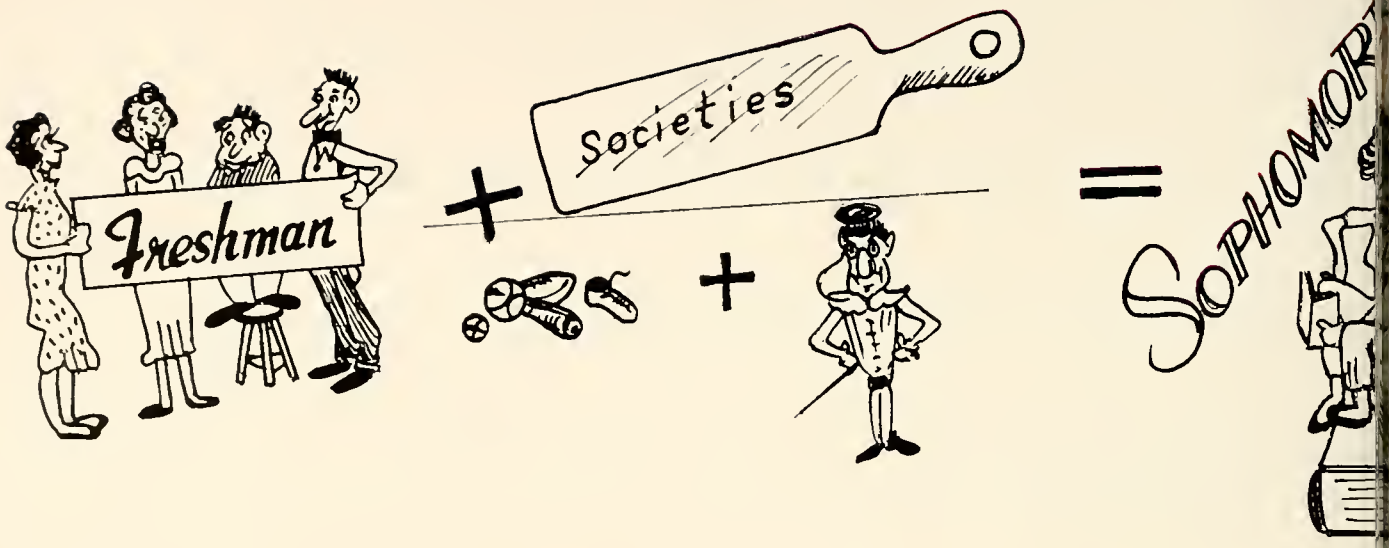
Freshman
Societies
SOPHOMOR

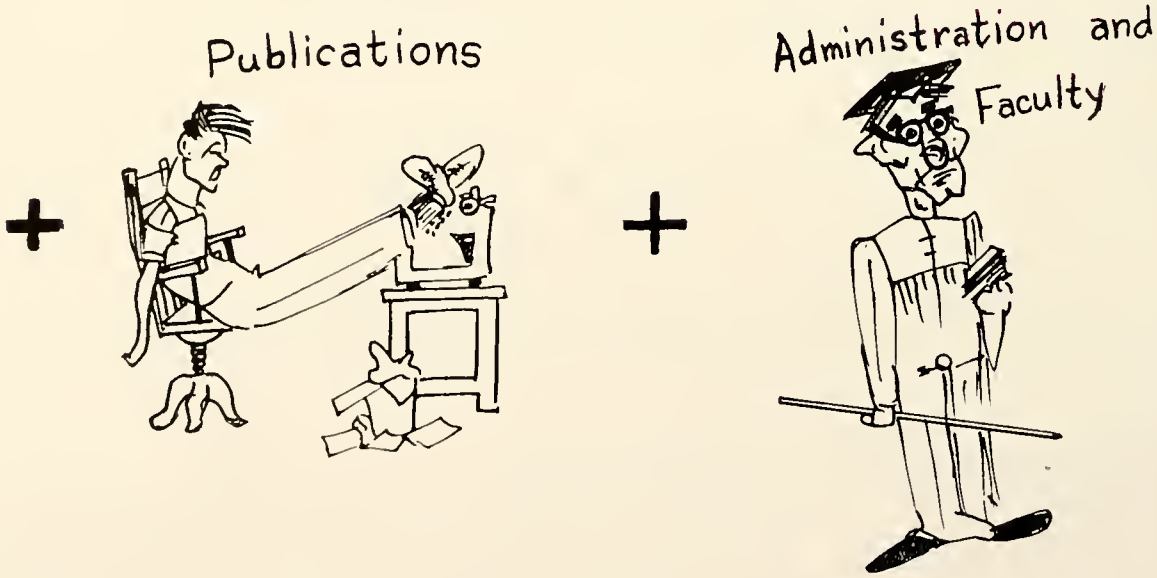
Publications
Administration and Faculty

BERG FORMULA

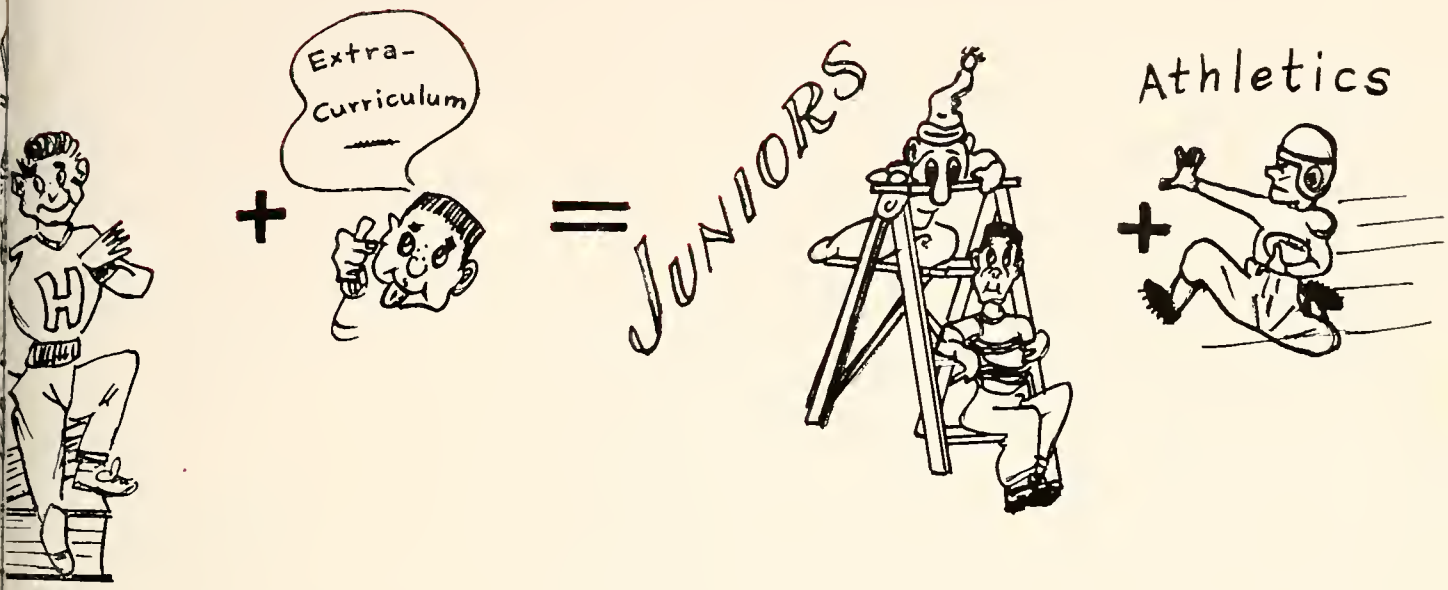

= Heidelberg

What Is a Freshman?

What is this thing called "Frash?" Through the ages such a question has been posed and granted no answer. The research staff of this yearbook shall not claim discovery of the elusive definition of a freshman. Instead, we shall merely state characteristics, present typical scenes, and let the reader draw his own conclusions.

Safely, then, we can only state that a Freshman eats and plays, studies and works, and hopes to become a Sophomore. After participation in freshman athletics, guidance from the college deans, and membership in a literary society, the Freshman can realize his sophomore hopes.

Research has, however, unveiled one other attribute of the Freshman. He is indispensable — the colorful, exuberant dynamo of any college campus.

THEY EAT

OFFICERS:

Jane Heistand .....secretary
Jerry Alpiner .....vice president
Lee Tyler .....president
Dorothy Hollingsworth ..treasurer

Midnight—the hour that refreshes.

Carol Sprunger, Lenora Lob, Dolores Joachim, Judy Stewart, Bonna Loudenslager, Barbara Hobbs, Marilyn Coffman, Jane Heistand.

Only five minutes more—'till chaw.

FIRST ROW: Leigh Groby, Herbert Keifer, Alfred Konwischer, Thomas Wolters, Anthony Farone.

SECOND ROW: Curtiss Dormour, Robert Holibaugh, Lee Tyler, Glen Opp, Richard Bellamy, Richard Fredericks.

AND PLAY

Give us Rum—in the card line.
John Flatran, Judith Ash, Shirley Zimmer, Esther Randles, Dallas Yast, Charlotte Siegle, Robert Caol, Eugene Amlin, Alice Espenschied.

Gather 'round, little children.
Seated: Darathy Neff, Phyllis Ruthenberg. Standing: Patsy Nims, Ranald Shepherd, Jack DeWitt, Robert Kempshall, James Pfeiffer, Donald Beckett, Miriam Genzman, Mary Matthews.

Bulletin Board tete a tete.
James Somerville, Mary Caralyn Reed, Ranald Craven, Caralyn Adams, Carl Bowers, JoAnne Suter, David Kellermeyer, Hilda Graefing, Eugene Lauderback, John Means, Donald Kaenig.

THEY STUDY AND

Letters before studies.
Jane Patterson, Carol Lang, Betty Cunningham, Betty Koenig, Iretha Sherman, Edna Ward, Mary Brenneman, Barbara Sawyer, Shirley Amstutz, Ruth Dietzel.

Collaborate and save time
Seated: Phyllis Aschleman, Anne Brown, Jerry Alpiner. Standing: Shirley Musselman, Marlene Mc Killip, Richard Haney, John Hans, William Scott, Harry Comeskey.

We botanists call this a tree.
Joseph Dannery, Jack Murphy, Dorothy Blessing, David Beard, James Lambert, Jack Reilly, Harold Cotsamire, Matthew Rock. Kneeling: Ruth Kruse, Susan Brott.

W O R K

Communal cleanup.
Geraldine Warthman, Bannie Batek, Martha Heusel, Shirley Brand, Sylvia Lounsberry, Bannie Mae Smith, Blanche Lebo.

Work now or forever hold your mop.
Seated: John Simon, Clorence Stiver, Mark Friedley. Standing: Edward Dinsmore, Charles West, Gardon McSweeney, Eugene Epstein, Charles Frye, George Badertscher, John Cabes.

Tea and crackers and anecdotes.
Eugene Thomas, George Freeman, Gene Ferguson, Jacque Koch, Ralf Slettene, Robert Nical, William Snyder. Standing: James Wilson, John Rainey, Maynard Lagan, Duraine Welch.

Homecoming Proletariats.
Mary Andrews, Norma Fant, Irene Mitchell, Beulah Bertsch, Marilyn Harrell, Hazel Yager, Mildred Lammers, Miriam Schroeder. Kneeling: Dolores Burton, Lois Max, Virginia Nowack.

THEY HOPE TO BECOME

We miss the old Bendix, Mom.
Joan Nippert, Burch Zenner, Lunette Arnold, Robert Roller, Mary Lou Desmond, Rosemary Coleman, Beverly Hagen, Glenna Hess, Hugh Stewart, Walter Harlander.

Think I'll go Apexheidsig.
Charles Mitchell, Cheryll Edmonds, Judith Jessee, Fred Vondenberg, Dorothy Zabor, Sandra Lindauer, Herbert Brugh, Phyllis Engelmann, James McClain, Henry Beisner.

Sentimentol journey.
William O'Dell, Bernard Falar, Richard Cousineau, Marvin Mullhaland, Robert Gadfrey, Warren Harding, Marion Harrison. Seated: Dorothy Hollingswarth, Nancy Festa.

SOPHOMORES

Cram and coke.
Peggy Herron, Diane Wilcox, Constance Padgett, Margaret Kemp, Mary O'Hara, Jean E. Fisher, Joan Winslow, Leanne Omwake. On floor: Judith Flatter.

Comes the dawn—we'll be scholars.
John Eichenberger, Robert Heestand, Robert Keifer, Brinley Thomas, Louis Myers, William Flickenger, Lowell Fiedler, Gene Gilliom, Charles Cliffe, Robert Warren.

Hasten, hasten—pre-exam racin'.
Standing: Arthur Deutsch, La Marr Conley, Eugene Sheeley, Steve Zelik. Seated: Jock Peoples, Elmer Smith, Mary Weiland, Jean Antles, Donna Babbitt, Lillian Patorino.

Lineup for "A" estimates.
Donald Distel, William Rafferty, Joyce Trick, Richard Yackee, Marjorie Kehl, Ruby Potter, Pat McCartney, Zigurds Reineks, Jean Adams, Carol Jo Schlatter, Doris Troup.

+ FRESHMAN ATHLETICS

FIRST ROW: Carl Conner, Dallas Yost, Jack Peaples, Robert Cool, Jack Murphy, Matt Rock, Russell Gerber, Mark Friedley, Don Herb, Kenneth Dafforn, Bernard Martin, John Badarnza.
SECOND ROW: James Orians, Richard Fredericks, Richard Bellamy, Morris Gilliam, William Goodwin, Brinley Thomas, David Beard, James Lambert, William Snyder, John Bruno, Herbert Brugh, Robert Warren, Glenn Opp, Ronald McCauley, John Reilly.
THIRD ROW: Don Gepfert, David Doying, Eugene Amlin, Lee Tyler, Jacque Clark, John Simon, Leland Stanford, Dave Klopp, Stephen Ecos, Norbert Schnippel, Charles West, Charles Cliffe, Robert Heestand, Charles Huntley, Robert Nicol.

Football

Shortly after the fall session opened at Heidelberg, 49 freshmen gridders took to the field under Head Coach Ben Wilson and assistant Dick Butdorf to learn the tactics Student Prince style.

In their first game the frosh gridders lost to the scrappy Bowling Green eleven 20-13. To redeem themselves, the freshmen came back and completely outplayed a heavier Akron squad 31-7 for their first win of the season. The win looked especially good considering the fact that Akron had victories over Baldwin Wallace and Western Reserve frosh.

About 200 spectators watched the closing game of the 1950 season as Paul Yackey, sophomore and Ohio Conference leader, proved to be too much for the freshmen by scoring three T.D.'s in the 30-0 slaughter handed to the frosh by the sophomores. Yet this did not dampen their spirits as shown by their renewed enthusiasm in spring practice.

Basketball

Coach Ben Wilson.

The fifteen-man frosh cage men opened their playing season by breaking into two squads under Coach Wilson and assistant Ray Baker and playing two intersquad games. Then came the tougher interscholastic play to find the Heidelberg frosh cagers losing their first two contests to Ohio Wesleyan and the older Bluffton Varsity 72-40 and 60-49, respectively. Tired of getting pushed around, the squad came back to upset the frosh of Wittenberg, 61-54 and later the junior varsity team from Bluffton 47-38. Wittenberg, however, came back in the final game to trip the frosh by a score of 68-65 in a very close thriller to end the season for the HC frosh with a three-loss, two-win record.

MISS GRACE LESLIE
Dean of Women

Since 1946, Miss Grace Leslie has capably served Heidelberg as Dean of Women. Arranging the college calendar and advising the women on campus are just two of the various duties to keep her busy. Other responsibilities are assigning dormitory rooms, arranging dining-hall seatings and planning freshman orientation. She also advises the Senior Laureate, Intersociety Council, Interdormitory Council and the SCA. Possessing B.S.M. and M.S. degrees, Miss Leslie came to Heidelberg from Ohio University where she was assistant Dean of Women.

+ GUIDANCE

DR. CHARLES M. PRUGH
Dean of Men

Dean of Men, Charles M. Prugh, holds one of Heidelberg's most responsible jobs, unraveling affairs for confused students. Finding homes and jobs for the men on campus is probably one of his biggest tasks. He also aids in freshman orientation. His advisory duties include working with the Interdormitory Council, the Intersociety Council, the SCA and the Chess Club which he revised in 1947. Dr. Prugh's experience as a pastor and as a chaplain in the United States army aid him in his counseling responsibilities. Holding the A.B. and Th.D. degrees, he returned to his Alma Mater in 1946. At the present time Dr. Prugh is aided by Halford Conwell as assistant Dean of Men.

+ S O C I E T I E S

Heidelberg's literary societies play an essential role in the stimulation of campus fellowship. Sponsoring innumerable events—both society and campus functions—the groups present the college with a panorama of activities.

More important than the social functions offered by the societies is their role in the stimulation of fellowship. Many of the lasting friendships typical of college life are born under the color and garments of the seven societies.

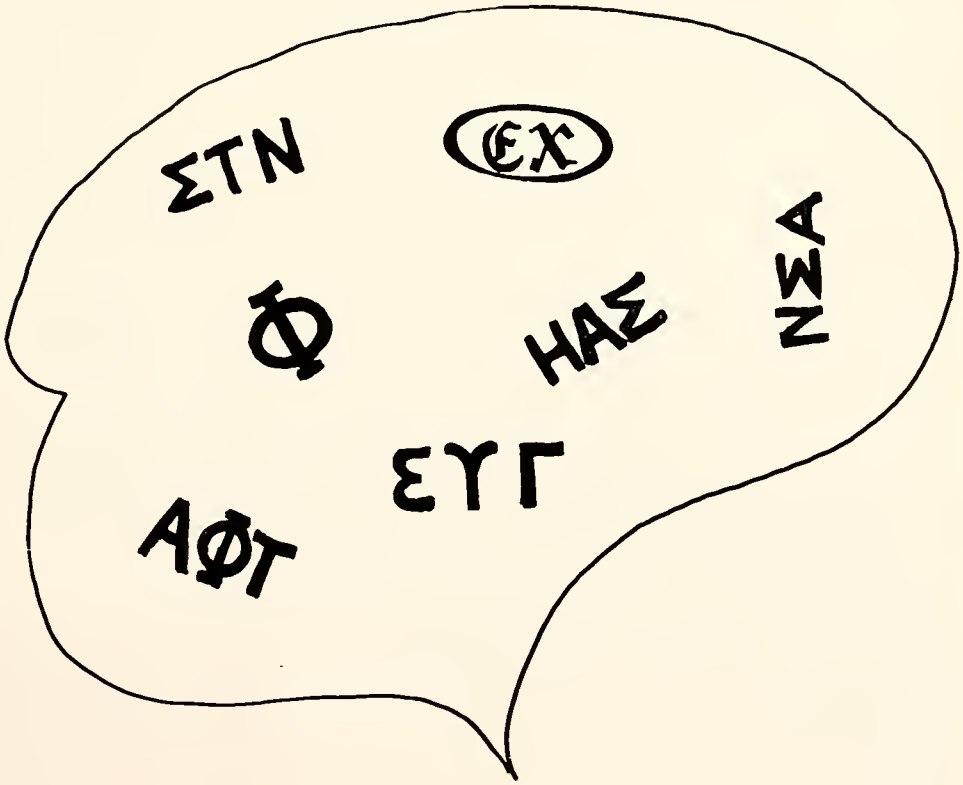

FIRST ROW: Richard Field, James Andrews, Paul Schultz, Paul Keller, Donald Kuhlman, Ronald Easton, Frank Baum.
SECOND ROW: David Clouse, Albert Harrison, Fred Wing, Arvine Kindinger, David Stearns, Richard Hewitt, Hugh Davis.
THIRD ROW: Paul Phipps, Robert Long, Ladislaus Hunyady, Donald Sachs, Max Fischbach, Roger Jones, Jack Stois.

Aptonalton

As the centennial year of 1950 neared completion, members of the Aptonalton Literary Society combined their efforts in an endeavor to meet the rush of the year's final society activities. With the arrival of spring and the acquisition of new members, the Aps crowded a serenade of the women's dormitories, intramural softball games and a banquet held in the College Commons into the closing semester.

September returned. Under its new president, Jack Grimm, the society began a new year preoccupied with construction of the Homecoming float. A recreational committee formulated and properly co-ordinated the functions of various hayrides and dances

FIRST ROW: Polmino Bontempo, Ned Meckstroth, Robert Doel, Robert Miller, Robert Miale, Paul Morrison, Calvin Tewart.
SECOND ROW: Heoton Bullock, Robert Ashton, Duone Mohr, William Swisher, Fred Hoerger, Horvey Eikenbary.
THIRD ROW: Charles Kinley, Robert Snyder, Jomes Baker, Walter Nugent, Doniel Beaver, John Schoor, William Brinker.

which took place throughout the fall months. Instead of the traditional Blue Book Ball, the society held a successful closed dance in the literary hall.

With the coming of the spring months the Aps celebrated the changing seasons with an "old-fashioned spaghetti dinner" in the Home Economics House. The final rush of exams brought about plans for a memorial scholarship fund in honor of Ray Hacker, a former Heidelberg student who died shortly after his graduation.

And with its eyes focused somewhat warily on an uncertain future, Aptonalton closed its doors for the three-month vacation.

Euglossian

From the rollicking "Fools' Paradise" of spring 1950, the Eugs calmed into "Deep Purple" thoughts at their annual banquet held in the Harding Hotel, Marion, Ohio. After saying goodby to the seniors at the Sing-Out banquet, the Eugs added their bit to the Centennial celebration with a tea for society alumnae. At the tea a booklet of original compositions by present members of the society was distributed.

In September 1950, under the guidance of president Ruth Zimmerman, the Eugs began activities with the annual "Highland Fling", held at Hedges Boyer park. With cool, brisk thoughts of fall came the hayride and Homecoming. Follow-

FIRST ROW: Mildred Farr, Zoe Ann Behm, Luella Herr, Jean Chandler, Mary Rogers, Phyllis Glessner, Shirley Gerber, Thelma Lohr, Shirley Zechman, Alice Herr.
SECOND ROW: Nancy Smith, Nancy Schroeder, Shirley Welch, Margaret Barlow, Mary Ann Gebhardt, Betty Culler, Jean R. Good, Helen Hoover, Mary Lou Schairbaum, Alice Crum, Eleanore Stock, Doris May.
THIRD ROW: Florence Langlois, Anita Kohl, Dolly Spangler, Ruth Zimmerman, Elizabeth Barnes, Alice Laughlin, Joanne Opp, Janis Shannon, Lois Tessmer, Mary Myers, Donna Warns.

ing past tradition, the Eugs again sold mums at Homecoming. President Ruth Zimmerman was feted as an attendant to the Homecoming Queen.

In December the Eugs sought gems on "Treasure Island"—the annual closed dance. At the Inter-Society Sing, society members presented their Christmas wishes early in the form of song. The Christmas celebration continued with the Tri-Society Christmas program in the gym. During February, 1951, Ruthann Sefert took over the presidential chair. Plans and thoughts moved forward to the Chat and Chew, the Palm Sunday breakfast and the open house.

FIRST ROW: Marvel Ruth, Mary Leahy, Marie Lohler, Lucille Beight, Patricia Bouer, Mary McKee, Joanne Holmwood, Suzanne Kaefer, Virginia Norton.
SECOND ROW: Joanne Becher, Grace Stuckey, Lois Osborne, Marilyn Thomas, Elaine Barth, Ruthann Sefert, Gemma Mully, Mary Lowe, Barbara Fleshman, Marie Folk, Alice Ziegler.
THIRD ROW: Margaret Lehmann, Betty Perl, Laura Brown, Ruth Sigler, Evelyn Snider, Leona Bibbee, Ruth Armbruster, Ruth Ellen Heyman, Anne Beal, Betty Berry, Mary Ann Cook.

FIRST ROW: Dale Smith, Randall Buchman, Arthur James, Richard Dewalt, Richard Rezek, Eugene Emerson, Wayne Marbott, Charles Sanders, Charles Wolf, Norman Jackson, Jay LeCrone, Nop Videan.
SECOND ROW: Emanuel Rogers, Carl Fink, Joseph Malmisur, Jack Tompkins, Robert Borth, Ralph Hershberger, Gabriel Appugliese, Wilbur Groat, Paul Lutz, Charle Montgomery, Donald Behm, Anthony Cardarelli.
THIRD ROW: Thomas Benham, Richard Schultz, Howar Hershberger, Robert Winterburn, John Rininger, Hart muth Wolf, Glenn Brooks, Jerry Tarantino, Kennet Zeigler, James Leach, Robert Lewis, Albert Davies.

Excelsior

The Excelsior Literary Society is observing its one-hundreth anniversary this year. The oldest and largest of the men's campus societies began its centennial celebration by winning the annual Homecoming float competition with the Battleship U.S.S. Heidelberg—a structure representing one hundred years of progress.

The fun-packed fall and spring open houses held in Rickly Chapel provided laughs for everyone. One of the highlights of the year was the traditional Ex Topper, which took place in the College Gym, Club Top Hat, feoturing the music of

FIRST ROW: Louis Tosse, Russell Young, John Cipriano, Roger Doering, Frank Francis, James Myers, William Paul, George Solander, Wayne Riley, Donald Tschanen, John McKenna, Robert Snell.
SECOND ROW: Bennett Weil, William Wickham, Roland Scheible, Robert Dodson, Arthur Graham, Eugene Sebold, Joseph Smith, Peter McKillip, William Brown, Robert Heffelfinger, Roger Beem.
THIRD ROW: Edward Howard, Clarence Schiefer, Jacques Permar, Richard Nateman, Richard Sulick, Marvin Frye, Paul Yackey, Jerry Travers, Richard Schaffer, Glen Bare, William Hutchinson, Edward Palmer, Richard Seitz.

"The Four Kings and a Queen."

The Inter-Society Sing, the fall hayride and intramural athletics helped round out an active program for the society, under the leadership of the society presidents—John McKenna, Bennett Weil, John Cipriano and Donald Behm. The final event of the year saw the members and their guests gather for the spring banquet.

Much growth and many changes have occurred in the past century for the Ex's, and in the next century, members of the red and green will ever strive to go "onward and upward."

Heidelberg

After the induction of thirty-two new pledges, the Heidelberg Literary Society made plans for its annual spring banquet as a close to the year's activities. The 1950 banquet and dinner dance was held at Fostoria Country Club. Before adjourning for the summer vacation period, the Heids chose Harry Keppeler as president to start off the fall activities. First project of the college year was the formation of the Heid entry in the Homecoming float parade.

Under the presidency of Kenneth Keir five fall pledges were welcomed into the society and plans completed for the fourth annual all-campus Heid Thanksgiving Dance, with this year's theme centering on "Old Germany." Will Keating's orchestra played for dancing while the

FIRST ROW: William Hamilton, Helmut Fischer, Paul Koch, Gene Conrad, Roland Hasek, Raymond Brown, Alfred Eich, James Cornwell, Earl Lammel, Philip Barz, Russell Bedig.
SECOND ROW: Donald Friend, Lawrence Dunnewold, Richard Armbrust, William Halverstadt, Thomas Jewell, Donald Cone, Charles Higgins, Ralph Ahrens, Edgar Kaplan, Robert Loury.
THIRD ROW: Arthur Ross, Walter Dommer, Kenneth Jasnau, Robert Stein, Richard Moore, Theodore Kuehne, Jack Hill, Edward Novak, Daniel Horn.

intermission program featured the Heid glee club and "The Stupid Prince Band." Co-operating with the other societies, the Heids built a red, orange and black fence around the original five acres of the campus in celebrating Founders' Day.

Once again the Heid glee club made an appearance by presenting three numbers at the Inter-Society Sing. Several open-hall programs were arranged under the leadership of Arnold Klaiber, and under the Raymond Brown presidency the Heids made plans for the annual Palm Sunday open house presented in Rickly Chapel. Open house in the society hall following the chapel presentation welcomed guests of the society.

FIRST ROW: Edgar Bowen, Alfred Williams, Richard Elliker, Joseph Kuldau, William Mentges, Clarence Higgins, John Heter, Robert Reiff, John Almberg, Jack Brown, Edwin Stahura.
SECOND ROW: Arnold Klaiber, Kenneth Keir, Kenneth Kissling, George Bundick, Philip Stahl, Steve Gorbics, Richard Armbrust, Richard VanVaorhis, Richard Hurdiss, Bruce Kriete, Elden Tritt, Delverne Dressel, Paul Eberts.
THIRD ROW: Irvin Cole, William Bauer, John Baur, Victor George, Kenneth Hed, Charles Presar, Richard Siegfried, William Hild, Paul Baumgartner, Paul Sluss, Harry Keppeler, Gerald Gillan.

FIRST ROW: Jean E. Good, Myrtle Bidwell, Eleanora Little, Latta Li, Jane Street, Doris Castanien.
SECOND ROW: Louise Clausing, Vera Braswell, Donna Sweigard, Shirley Leipner, Barbara McGowan, Catherine Harsh, Joanne Marburger, Donna Easterbrook, Joanne Rumney.
THIRD ROW: Jaclin Koppman, Doris Egli, Orwen Weaver, Marilyn Demmler, Joanne Stoerker, Jane Pecnik, Patricia Meyers, Shirley Lautenschlager, Rosellen Clark, Irva Claude.

Hesperian

Following their motto "No steps backward," the Hesses have spent another year full of work and enjoyment. Honoring new pledges of spring 1950, the annual closed dance, "The Roaring Twenties", was given in April.

Members of the Hesperian Society were pleased to have one of their sisters, Sara Jane Knickrehm, elected as attendant to the May Queen of 1950. Taking their social activities to the country, the Hesses bid farewell to departing seniors at the Sing-Out Banquet held in Hedges Boyer Park.

Under the leadership of their new president, Sara Webster, Hesses began the fall season of raking leaves to clean up the campus for Home-

FIRST ROW: Margaret Winter, Beverly Leatherwood, Katharine Hawald, Jean Hoffman, Sara Webster, Carolyn Cleveland, Geraldine Hacker, Virginia Grau.
SECOND ROW: Shirley Betraun, Margaret Tiell, Nelda McQuate, Jonice Kellermeyer, Jean Bole, Esther Lammers, Marilyn Wharton, Trudy Hoffman.
THIRD ROW: Florence Conrad, Pege Hise, Kathryn Bachman, Patricia Samuelson, Helen Resh, Audrey McElheny, Patricia Moldenke, Doris Vermillion, Eloise Perry.

coming. In November society members gathered at the home of Society Advisor Mrs. Reed for a delicious steak dinner.

An evening of "Enchantment" was spent by the Hesses and their guests when they journeyed to the Harding Hotel in Marion for the annual banquet. Another December activity—participation in the Inter-Society Sing—was undertaken by the society. Members carried out a patriotic theme by the introduction of a singing choir and speech choir.

Highlighting the second semester of 1951, Patricia Samuelson took up her duties of guiding the followers of the Hesperian star.

Philalethean

The Philalethean Literary Society has established itself successfully in Heidelberg's literary, scholastic and social activities. Composed of 63 young women, the society maintains numerous literary and social functions throughout the year.

Completing their 1949-50 college year, the Phis held a banquet at the Hotel Harding in Marion. With an Oriental theme in decorations and activities, an exotic atmosphere prevailed.

The 1950-51 season began with two Phis, Barbara Jo Achauer and Julie Burkholder, honored as Homecoming Queen and attendant, respectively. An evening of merriment and good old-fashioned picnic fun was presented at the Phi Doe.

FIRST ROW: Venetta Geardan, Barbara Wilmore, Mary Lou Humphreys, Ann Weaver, Norma Barker, Olga Schenk, Doris Bergen, Helen Ribbeck, Ruth Weirich, Patricia West.
SECOND ROW: Lois Neumann, Martha Lebold, Sally Bargainnier, Fay Greene, Joan Botschner, Barbara Taylor, Jane Tjaflat, Jane Herbster, Nancy Gahris, Doris Smith.
THIRD ROW: Anne Kingsmore, Jean Haas, Barbara Myers, Camilla Fesperman, Daisy Turkl, Elinor Vossmeyer, Ruth Schmid, Marilyn Elliott, Patricia Harvey, Elinor Palmer, Nancy Snook, Marilyn Blice.

The Phi Serenade, the annual closed dance, followed shortly. With the presentation of a Cinderella theme, Philalethean members serenaded their escorts. The Phis held their annual barn party in December.

The Inter-Society Sing found Philaletheans proffering a sleepy-time theme. Novel attire featured the society's participation in the affair. A junior Phi, Olga Schenk, was feted as Snow Queen at the Christmas Dance.

Presented as the first social activity of the 1951 season, the Phi Chaw provided entertainment for faculty women and upperclass society members.

FIRST ROW: Patricia Janes, Mary Lou Garland, Elaise Weiker, Jean Sprague, Barbara Jo Evans, Helen Gaadin, Joan Schaulin, Judy Chadwick, Marilyn Patterson, Norleen Myers.
SECOND ROW: Joyce Andreas, Vesta Fritz, Naomi Miller, Jean Pound, Jean Travis, Nancy Fatig, Patricia Printzenhaff, Joan Murphy, Barbara Jo Achauer, Sally Bassett, Mary Jane Elson.
THIRD ROW: Jane Brundage, Sally Snyder, Caralyn Currey, Mary Woodwarth, Phyllis Ashbalt, Marian Ball, Mary Alice Burk, Julie Burkholder, Jean Kechele, Mona Lou Kettering, Marilyn Rockhill.

FIRST ROW: Donold Bridinger, Gerold Becker, Henry Frogosse, Paul Grosjean, William Bowmon.
SECOND ROW: Andrew Bobinsky, Raymond Auker, John Douglas, Arthur Beyer, William Michelli, Richard Davis, Peter Goldstein, Robert Collins.
THIRD ROW: Kenneth Dormour, Robert Douglas, Richard Buynak, Harry Evans, Jack Bertolino, Ralph Griesinger, Alex Czeronko.

Sigmataun

Sigmataun, youngest of the college literary societies, completed its second year of campus membership in 1951. Progressing rapidly from its initial nucleus of twenty-five charter members, Sigmataun has established a variety of traditional campus and society functions.

Celebrating their first anniversary in May, 1950, Sig members presented a society dinner-dance at a lakeside restaurant in Sandusky. Sigmataun participation in the 1950 Homecoming parade centered around a "Capital Records a Defeat" theme. Following the annual society stag, the Sigs participated in the Inter-Society Sing.

The traditional Sig Christmas open house presented a novel chapel production to the college. Highlighted by extensive backdrop scenery and staging, "Christmas in Kilarn'

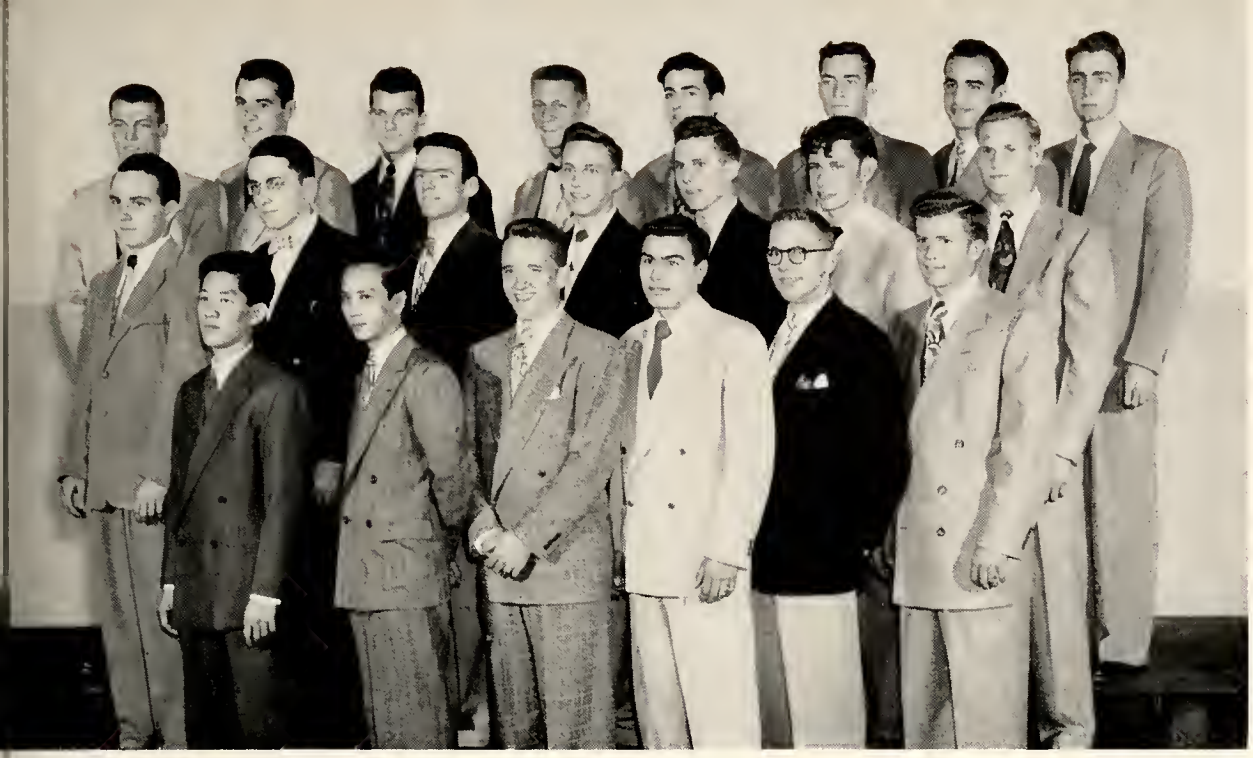

IRST ROW: Boon Ding, Tuck Lye, David Lytle, James Maderitz, George Ross, Dale Holzen.
ECOND ROW: Robert Williamson, Conrad Rothrauff, Lee Ward, Herman Kuehn, Herbert Luck, Richard Remy, Paul Witner.
THIRD ROW: Donald Riemersma, Eugene Wylie, Richard McMannis, David Planitz, Walter Powell, Walter Limbach, Daniel Riegert, John Jewett.

ulminated the society's fall term activities.

Spring activities featured the traditional all-college dance—"The Sig Stardust Ball." Dancing to the music of the Sammy Hopkins Combo, campus couples spent an evening amid extensive summer night decorations. Sigs introduced and feted their society sweetheart, Miss Ruth Zimmerman, with the Sig Sweetheart song.

As a finale to a successful year under the three society presidents, John Douglas, Jack Bertolino and Ray Auker, and Society Advisor Merle Burke, Sigmataun held a second spring lakefront banquet in Sandusky. Members dined the old year out and looked again upon their motto, "Nulli Secundus", as a symbol of Sigmataun spirit.

SOPHOMORE

"Sophomore"—a term of anticipation to freshmen, of nostalgia to upperclassmen. We find the sophomore representing a balance of collegiate characteristics—not entirely serious, not completely carefree. Instead he has realized the worth of his study hours, the place of his hours of play.

This blending of traits we shall present in typical scenes of sophomore life. Sophisticated, yet naive in many aspects, the sophomore will be portrayed as he is—essential, expectant, evasive, erring, and exuberant. In the Heidelberg Formula he progresses to Junior membership after participation in a portion of campus extra-curricular activity.

Thus we can tender a plausible definition of the sophomore: That collegiate organism accepted as somewhat learned in certain arts of college life, yet admittedly naive in a great many others.

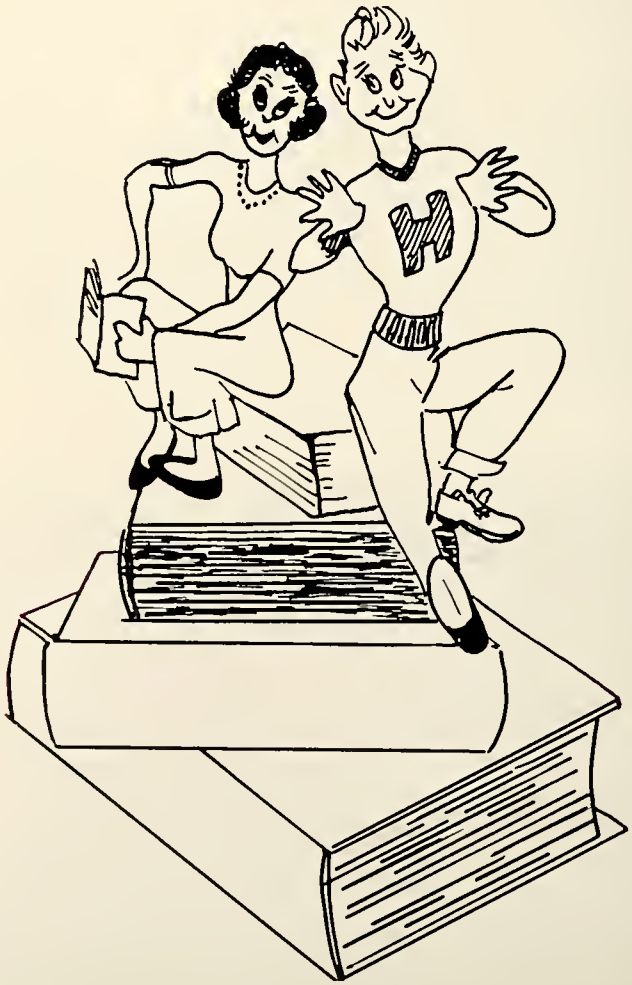

OFFICERS

Richard Elliker .....treasurer
Jane Herbster .....secretary
Charles Higgins ....vice president
Paul Yackey .....president

Tops we be—
Closs of '53.
Nancy Snook, Art Ross, Barbara Wilmore, Sally Bargainnier. Kneeling: Al Williams, Kate Howald.

Waitin' for their cash to come in.
Alice Mae Crum, Helen Hoover, Mary Jeanne McKee, Ruth Sigler, Alice Ziegler, Barbara Mc Gowan, Dick Schultz, Pat D'Agostino.

"Hitched" around the pony rail.
Shirley Gerber, Jerry Gillon, Jim Leach, Virginia Grau, Howard Hershberger, Irva Claude.

Chapel time.
Row 1: Jane Herbster, Lou Tosse, Jane Tjoflot. Row 2: Herman Kuehn, Howard Spicer, Bob Barth.

Now, psychologically speaking.
Vera Broswell, John Lava, Doris Bergen, Bill Paul, Louise Clausing, Ken Jasnau, Martha Lebold, Venetta Geordan.

E X P E C T A N T

"Expectant" at the infirm.
Paul Keller, Dave Lytle, Don Kuhlman, Jim Cornwall, William Thomas.

P.S.—Still love you, Baby.
Arline Wulf, Palmino Bontempo, Joanne Opp, Elinor Vossmeyer, Paul Eberts.

Student Government—cast your ballot.
Ruth Armbruster, Marilyn Whorton, Don Hoyt, Don Bridinger, Bob Reiff, Phil Barz, Ed Masak.

EVASIVE

Theme due at 5:00 p.m.
Chuck Higgins, Dick Von Voorhis, Frances Good, Eloise Perry, Paul Schultz, Jim Andrews, Daphne Myers, Norman Faro.

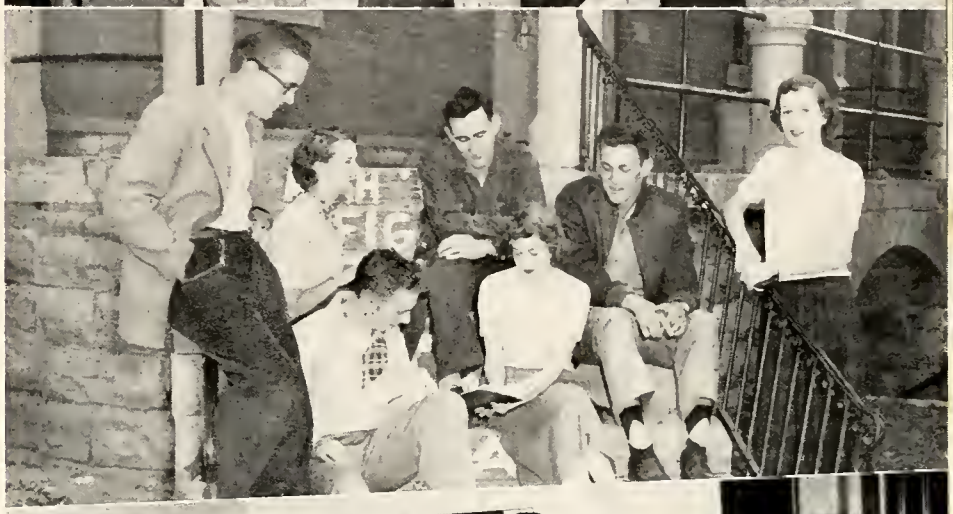

Intensive research between classes.
Steve Gorbics, Norma Barker, Dick Elliker, Bob Douglas, Pat West, Glen Brooks, Mary Jane Elson.

Library (??) sign-outs.
Doris Egli, Pegge Hise, Jean E. Good, Marilyn Demmler, Jane Street, Joanne Becher, Lotta Li.

Heck—exam isn't 'till tomorrow.
Shirley Betraun, Anne Kingsmore, Al Harrison, Anne Beal, Herbert Luck, Barbara Taylor.

E R R I N G

Shortcut.
George Bundick, Jean Fisher, Merle Pemberton, Grace Duchow, Donna Easterbrook.

Puleeze! No talking.
Eldon Tritt, Ralph Ahrens, Bob Stein, Margaret Lehman, Ken Hed, Betty Perl.

Wham! Bam! What an exam.
Peggy Tollinger, Chuck Presar, Mike Bullock, George Hoffman, Marilyn Herrlin.

EXUBERANT

Warm-up for the soph-junior game.
Row 1: Bruce Kriete, Marilyn Elliott, Charles Huntley, Lois Neumann. Row 2: Mary Lou Humphreys, Walt Limbach, Hardy Wolf, Bob Butler.

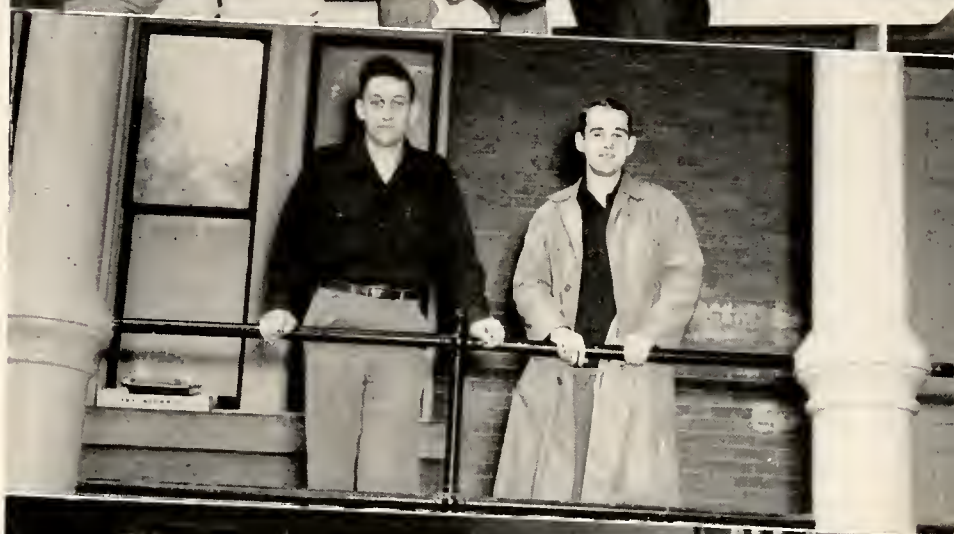

Glad that lecture's over.
Robert Katnik, William Mentges.

Good game, fellow.
Dale Holzen, Dana Nuetzel, Clarence Schiefer, Danforth Field.

The ghostly hour of 8 a.m.
Ned Meckstrath, John Rininger, Dick Rezek, Bill Hild, Calvin Tewart, Audrey McCoy.

+ EXTRA-CURRICULUM

With the existence of over forty campus organizations, the Heidelberg student is offered a broad field in which to vest his extra-curricular interests. By participation in several of this large number of organizations, the student heightens his assurance of acquiring both a specialized and liberal education.

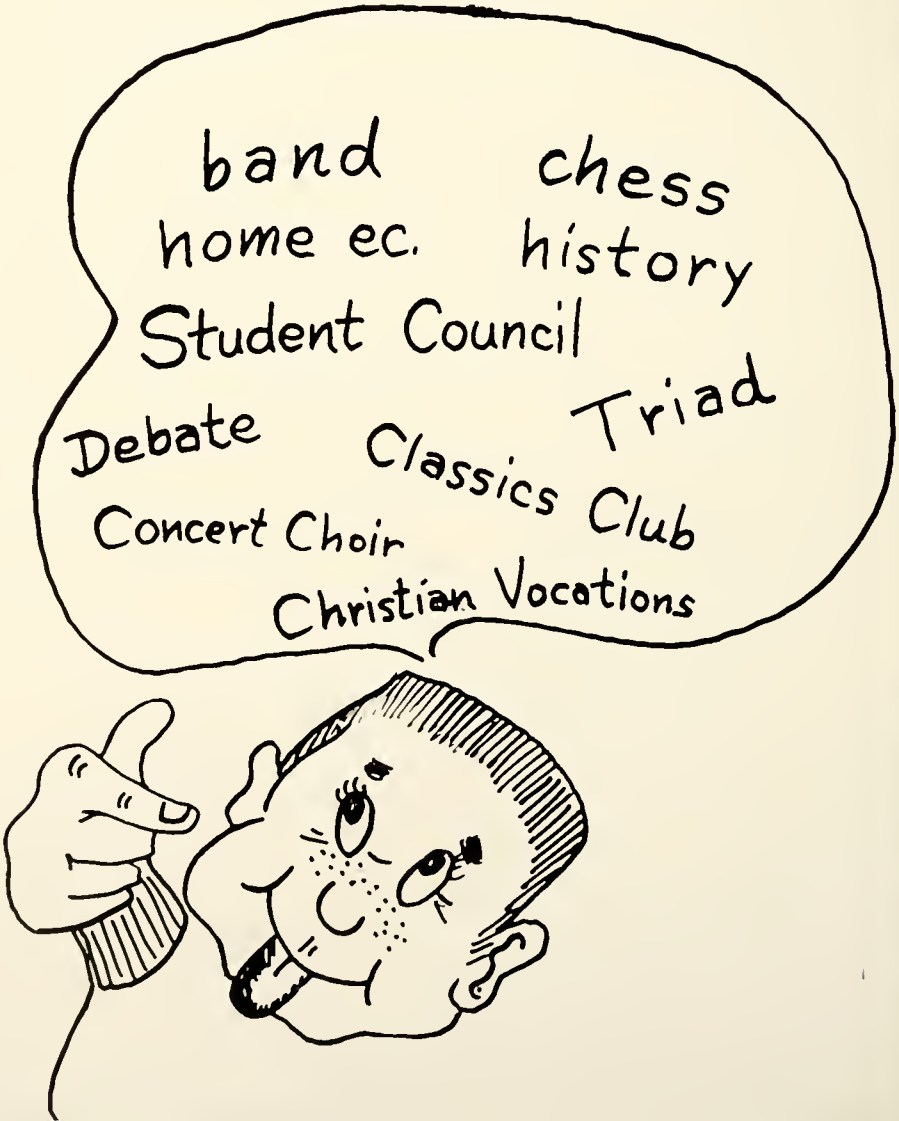

CAMPUS LEADERSHIP

Student Council

John Reed
President, first semester.

Janice Kellermeyer
President, second semester.

With John Reed presiding first semester; Janice Kellermeyer, second; Ruth Schmid, secretary and Bob Snyder, treasurer, and composed of twenty-one members representing every class, every society, the Women's Interdormitory Council and six representatives-at-large, the Student Council began the year's activities by planning Freshman Week in co-operation with the SCA and printing the hand book for the freshmen.

Planned by the Council, the Homecoming festivities in October included a bonfire, snake-dance and presentation of the Queen and attendants on Friday night; competition between the men's societies' floats, parade and game on Saturday afternoon and the annual Homecoming Dance at Meadowbrook on Saturday night with George Conway's orchestra. Because of rain the girl's dorm decorations were not judged.

As an added touch to the annual Christmas Dance held at Meadowbrook with Burton Spears' orchestra, a Snow King and Queen were elected from the student body as a whole.

Other functions are the choosing of seniors for "Who's Who," sponsoring the sale of school rings, handling class officer elections, the election of the May Queen, planning May Day and the May Day dance.

Under consideration is the installment of the honor system and the hope for more student government in the future.

FIRST ROW: Julie Burkhalder, Joan Batschner, Anne Kingsmore, Ruth Schmid, Mildred Farr.
SECOND ROW: Marilyn Thomas, Helen Ribbeck.
THIRD ROW: Ray Auker, Ralph Griesinger, Robert Miale, Hale Schroer, Charles Presar, Richard Remy, Arnold Klaiber, Lee Ward, Robert Snyder.

Christian Leadership

SCA

The Cabinet: FIRST ROW: Charles Higgins, Nancy Schroeder, Phyllis Glessner, Ruthann Sefert, Shirley Loutenschlager, Ruth Armbruster, Clarence Higgins.
SECOND ROW: Alfred Eich, Charles Presor, Robert Douglos, Mr. C. C. MacDonald, Richard Hurdiss, Prof. Roger Shinn, Richard Remy, Arnold Kloiber.

Through affiliation with the national YMCA, YWCA and the World Student Christian Federation, the Student Christian Association is a part of a world-wide community of students who share a common loyalty to Jesus Christ. In the past year, 365 Heidelberg students and faculty members, giving of their time, effort and money, affirmed the purpose of the SCA—to promote the building of a Christian community on campus, in the community and in the world.

Much work done on campus can be attributed to the Religious Life and Campus Life Commissions through weekly vesper services, group discussion and chapel services, varied social programs, on inter-society sing and a used-book sale. Community Service Commission workers aided Tiffin by visiting old-folks' homes, supplying workers for a nursery school and collecting food and clothing for Tiffin's needy families. Students of the World Affairs Commission collected books and clothing for students overseas and conducted the financial drive of the World Student Service Fund. Work of the four commissions was co-ordinated through the SCA cabinet under the leadership of Arnold Klaiber, president; Ruthann Sefert, vice president; Ruth Armbruster, secretary; Charles Presar, treasurer; and Nancy Schroeder, area representative.

Campus Life Commission

FIRST ROW: Bob Warren, Dolly Spangler, Margaret Winter, Jean Ann Adams, Patricia West, Esther Lammers, Jean A. Fisher, Beverly Leatherwood, Mary Andrews, Gertrude Hoffman, Tom Walters.
SECOND ROW: Richard Remy, Nancy Snook, Helen Resh, Vera Braswell, Barbara McGowan, Lunette Arnold, Daphne Myers, Dan Field, Bob Roller, Alfred Eich, Mary Ann Cook.
THIRD ROW: Don Bridinger, Richard Elliker, Ruth Armbruster, Elinor Palmer, Barbara Myers, Vesta Fritz, Kathryn Bachman, Elmer Smith, Ed Masak, Bob Keefer, Gerald Gillan.
FOURTH ROW: Walter Horlander, Tony Farone, Robert Reiff, Dana Nuetzel, Dick Haney, Bob Godfrey, John Flatron, Charles West, Joe Danney, Lawrence Dunnewold, Mr. C. C. MacDonald, Lee Ward.
FIFTH ROW: Charles Cliffe, Art Ross, Curt Darmour, Bob Holibaugh, Laslo Hunyady, Jack Murphy.
FIRST ROW: Janice Kaufman, Sylvia Lounsberry, Mary Lou Garland, Edna Ward, Peggy Herron, Mary Brenneman, Dorothy Hollingsworth, Shirley Lautenschlager, Nancy Bronner, Betty Cunningham, Jay LeCrone, Jack Cobes.
SECOND ROW: Catherine Harsh, Dolores Burton, Alice Espenschied, Jo Ann Suter, Shirley Musselman, Judy Stewart, Shirley Amstutz, Phyllis Aschleman, Gordon McSweeney, Jim Somerville.
THIRD ROW: Gerald Becker, Joyce Trick, Louise Clausing, Judy Jesse, Peggy Weiland, Janet Sommer, Kathryn Speidel, Lois Mox, Jack Reilly, Martha Heusel.
FOURTH ROW: Hale Schroer, Roland Hasek, Robert Stein, Bill Scott, Helmut Fischer.

Community Service Commission

FIRST ROW: Mark Friedley, Lillian Patarino, Jane Street, Eleanara Little, Paul Grasjean, Clarence Higgins.
SECOND ROW: Mildred Farr, Janice Kellermeyer, Ruthann Sefert, Phyllis Engelmann, Sue Bratt, Leanne Omwake, Judy Flatter, Doris May, Gene Gilliam, Esther Randles.
THIRD ROW: Ruth Schmid, Phyllis Ashbalt, Frances Gaad, Margaret Kemp, Darathy Zabar, Irva Claude, Jaan Shirk, Dalares Jaachim, Diana Wilcax, Evelyn Snider, Richard Witting.
FOURTH ROW: Danna Babbitt, Darathy Blessing, Laura Brawn, Margaret Lehman, Betty Perl, Anne Beal, Banna Lautenschlager, Ralph Griesinger, Dan Friend, Jack Brawn.
FIFTH ROW: Narman Fara, William Halverstadt, Kenneth Jasnau, William Hamiltan, David Kellermeyer, Ralph Ahrens.

World Service Commission

FIRST ROW: Jean Travis, Mary McKee, Phyllis Glessner, Grace Stuckey, Jaan Winslaw, Eleanar Gabrecht, Ruth Kruse.
SECOND ROW: Maynard Lagan, Kenneth Hed, Leana Bibbee, Gearge Rass, Charles Higgins, Erma Nalte, Grace Duchaw, Shirley Welch, William Brinker.

Religious Life Commission

FIRST ROW: Shirley Betraun, Latta Li, Jane Heistand, Ruth Dietzel.
SECOND ROW: Richard Hurdiss, Gene Thamas, Jean E. Fisher, Virginia Grau, Jean R. Gaad, Suzanne Kaefer, Shirley Zechman, Mildred Lammers, Gene Fergusen, Glenna Hess.
THIRD ROW: Walter Nugent, Mary Lau Desmand, Jaanne Staerker, Jean E. Good, Darathy Neff, Hilda Graefing, Blanche Leba, Marilyn Herrlin, Richard VanVaarhis, Edgar Bawen.
FOURTH ROW: Paul Westcoat, Alice Differt, Harald Catsamire, Canrad Rathrauff, Frank Edam, Alice Laughlin, Sherry Edmands, Beulah Bertsch, Mary Mathews, Doris Egli, Marilyn Demmler.
FIFTH ROW: Lee Tyler, Philip Stahl, Charles Presar, Bruce Kriete, Rabert Dauglas, Praf. Rager Shinn.

Christian Vocation Group

FIRST ROW: Joanne Stoerker, Mary Lowe, Jane Heistand, Sue Brott, Shirley Lautenschlager, Shirley Welch, Janice Kellermeyer, Joan Winslow, Eleanora Little.
SECOND ROW: Clarence Higgins, Maynard Logan, Robert Reiff, Robert Stein, Beulah Bertsch, Irva Claude, Hilda Graefing, Blanche Lebo, Louise Clausing.
THIRD ROW: Prof. David Noss, Mrs. David Nass, Laslo Hunyady, John Flotran, David Kellermeyer, Richard Moore, Helmut Fischer, Mrs. Maynard Strathmann, Rev. Maynard Strothmann.
FOURTH ROW: Charles Presar, Bob Kempshall, Ted Kuehne, Hale Schroer.

FIRST ROW: Edgar Bowen, Doris May, Shirley Betraun, Lotta Li, Virginia Grau, Ruthann Sefert.
SECOND ROW: Suzanne Kaefer, Alice Laughlin, Jean E. Goad, Phyllis Ashbalt, Dorothy Neff, Marilyn Herrlin,, Paul Westcoat, Frank Edom.
THIRD ROW: Alice Differt, Mark Friedley, Doris Egli, Marilyn Demmler, Glenno Hess, Richard Elliker, Arnold Klaiber, Philip Stahl, Walter Nugent.
FOURTH ROW: Richard VanVoorhis, Prof. Rager Shinn, Charles Higgins, Bob Holibaugh, Lee Tyler, Richard Hurdiss.

Inter-Dormitory Council

FIRST ROW: Helen Ribbeck, Miss Grace Leslie, Shirley Welch, Erma Nolte, Mildred Farr, Jean Travis, Betty Culler, Janice Kellermeyer, Mary Leahy.
SECOND ROW: John Jewett, Ned Meckstroth, Richard Schultz, Pat D'Agostino, Dr. Charles Prugh.

Inter-Society Council

FIRST ROW: Ruth Weirich, Marion Ball, Gertrude Hoffman, Miss Grace Leslie, Sara Webster, Ruth Zimmerman, Nancy Schroeder.
SECOND ROW: Richard Hurdiss, Alfred Eich, William Wickham, Jack Bertolino, Dave Stearns, Charles Montgomery.
THIRD ROW. Robert Douglas, James Baker, Dr. Charles Prugh, Paul Eberts, Robert Snyder, Richard Remy.

FIRST ROW: Zoe Ann Behm, Janice Kaufman, Alice Espenschied, Mary Lou Garland, Jean A. Fisher, Beverly Leatherwood, Marvel Ruth, Helen Ribbeck, Doris Bergen, Mary Lou Schairbaum, Jean Chandler, Elaise Weiker, Sally Snyder.
SECOND ROW: Nancy Fotig, Vesta Fritz, Doris Smith, Naomi Miller, Marilyn Blice, Sally Bassett, Suzanne Koefer, Shirley Zechman, Jean R. Good, Nancy Schroeder, Mary Jane Elson, Martha Lebald.
THIRD ROW: Joan Botschner, Helen Resh, Arvine Kindinger, Carolyn Currey, Jean Kechele, Mary Alice Eurk, Marilyn Demmler, Joseph Kuldau, Jean Pound, Patricia Moldenke, Louise Clausing.
FOURTH ROW: Roland Hasek, Ruth Heyman, Mary Ann Cook, Alice Differt, Jean Haas, Doris Egli.

Education Club

FIRST ROW: James Myers, Gerald Becker, Rosellen Clark, Myrtle Bidwell, Jean E. Good, Dorothy Zabor, Mary Brenneman, Dr. E.I.F. Williams, Jane Heistand, Judy Stewart, Janice Kellermeyer, Grace Stuckey, Edgar Bowen.
SECOND ROW: Jack Stois, Paul Lutz, Donald Cone, Irva Claude, Dolores Joachim, Mary Myers, Almeda Kemp, Shirley Leipner, Helen Goodin, Morgaret Kemp, Esther Lammers, Jack Heter.
THIRD ROW: William Brinker, Daniel Beover, John Jewett, Donald Sachs, Fred Hoerger, Edward Novak, Bonna Lautenschlager, Marilyn Rockhill, Paul Keller.

Kappa Delta Pi

FIRST ROW: Ann Weaver, Helen Goodin, Doris Vermillion, Joan Botschner, Helen Ribbeck.
SECOND ROW: Paul Schafer, Paul Sluss, Dr. E.I.F. Williams, Fred Hoerger, John Heter.

Education Club (cont'd)

FIRST ROW: Phyllis Engelmann, Joanne Becher, Jane Street, Alice Herr, Patti Janes, Ann Weaver, Jean Sprague, Jean Hoffman, Sara Webster, Barbara Achauer, Paul Grasjean, Clarence Schiefer.
SECOND ROW: Betty Culler, Luella Herr, Shirley Welch, Nancy Gahris, Jeanne Swanlund, Dorothy Blessing, Shirley Amstutz, Catherine Harsh, Marilyn Patterson, Randall Buchman.
THIRD ROW: Blanche Lebo, Kathryn Bachman, Donna Warns, Alice Laughlin, Audrey McElheny, Evelyn Snider, Leona Bibbee, Barbara Myers, Ruth Zimmerman, Doris Vermillion, Irvin Cole.

Wig and Masque

FIRST ROW: Phyllis Glessner, Dorothy Hollingsworth, Patti Janes, Mary Lou Andrews, Beverly Leatherwood, Judy Flatter, Diana Wilcox, Nancy Bronner, Joan Winslow, Alice Espenschied.
SECOND ROW: Judy Ash, Judy Stewart, Frances Good, Erma Nolte, Mary McKee, Grace Duchow, Jean Ann Adams, William Hamilton, William Cox.
THIRD ROW: Ann Crombie, Jean Pound, Alice Differt, Mary Ann Cook, Kenneth Jasnau, Audrey McCoy, Ruth Zimmerman, Dolly Spangler, Dan Field.
FOURTH ROW: Louis DiLalla, Arthur Ross, Charles Frye, Walter Nugent, Richard Siegfried.

FIRST ROW: Marilyn Herrlin, Phyllis Aschleman, Carol Jo Schlatter, Eleanor Gobrecht, Alfred Williams, Lunette Arnolds, Maynard Lagan, Pege Hise.
SECOND ROW: Jean Travis, Patricia Moldenke, Martha Lebold, Mary Mathews, Elinor Vossmeyer, Ruth Armbruster, Joseph Kuldau, Sherry Edmonds.
THIRD ROW: Donald Kuhlman, Kenneth Hed, Almeda Kemp, Orwen Weaver, Helen Pecnik, Margaret Kemp, Robert Miale.
FOURTH ROW: Charles Presar, Ed Stahura, Curt Darmaur, Gene Sheeley, William Halverstadt, Ed Kaplan.

Alpha Psi Omega

Robert Miale, Dally Spangler, Eleanor Gobrecht, Patricia Maldenke, Joseph Kuldau.

Radio Workshop

FIRST ROW: Walter Nugent, Norman Fara, Richard Witting, Mr. Archie Thomas.
SECOND ROW: Tom Slaymaker, Zigurds Reineks, Anita Kahl, Audrey McCay.
THIRD ROW: Jaan Murphy, Virginia Grau, William Cox, George Freeman.
FOURTH ROW: Marilyn Herrlin, Orwen Weaver, Jean Travis, Charles Frye.

FIRST ROW: Mr. Archie Thomas, Ruth Weirich, Leann Omwake, Bob Collins, Joe Kuldau, Phyllis Glessner, Carol Jo Schlatter, Clarence Higgins.
SECOND ROW: Marilyn Thomas, Jean Travis, Joyce Trick, Betty Perl, Don Cone, Charles Higgins, Al Williams, Paul Grosjean.
THIRD ROW: Jerry Alpiner, Marion Ball, Alice Differt, Mary Ann Cook, Bob Holibaugh, Paul Sluss, Del Dressel, John Jewett.

Debate

Pi Kappa Delta

Jean Travis, Al Williams, Paul Sluss, Don Cone, Paul Grosjean, Clarence Higgins, Philip Stahl, John Jewett, Alice Differt, Phyllis Glessner.
SEATED: Ruth Weirich, Marilyn Thomas.

Spanish Club

FIRST ROW: Peggy Weiland, Darothy Hallingsworth, Doris Castanien, Latta Li, Tom Alesi, Jean Pound, Miss Lenore Osterhalm, Nancy Snaak, Joan Murphy, Patti Janes, Virginia Nartan, Mary Myers, Esther Lammers, Myran Singhaus.
SECOND ROW: Dan Field, Marilyn Herrlin, Virginia Grau, Marilyn Thomas, Barbara Wilmore, Nancy Smith, Patricia Harvey, Margaret Barlow, Marilyn Elliott, Paul Keller, James McClain.
THIRD ROW: Gene Sheeley, Dick Schultz, Jim Maderitz, Dan Bridinger, Dan Tschanen, Norman Jackson, Gordon McSweeney, Jack Reilly, Andrew Babinsky, Jack Tompkins, Richard Bellamy.
FOURTH ROW: Gene Amlin, Glenn Brooks, William Michelli, Robert Winterburn, Richard Armbrust.

Literature Club

FIRST ROW: Lucille Beight, Gerry Hacker, Prof. Merle M. Burke, Ruthann Sefert, Marie Lahler.
SECOND ROW: Fay Greene, Victor George, Richard Remy, Richard Hall, Mary Lowe.

History Club

FIRST ROW: Jack Brown, James Myers, Mary Lou Garland, Mr. Klopfenstein, Ann Weaver, Paul Keller, Randall Buchman.
SECOND ROW: George Ross, Donald Cone, Jack Stais, Ruth Heyman, Leona Bibbee, Shirley Leipner.
THIRD ROW: Daniel Beaver, Paul Sluss, Gerald Gillan, Delverne Dressel, Donald Sachs.

Classics Club

FIRST ROW: Paul Grosjean, Clarence Higgins, Richard Hall.
SECOND ROW: Ruth Dietzel, Ruth Armbruster, Judy Jesse, Leona Bibbee, Mary Lou Andrews.
THIRD ROW: Arnold Klaiber, Kenneth Jasnau, Paul Eberts, Richard Hurdiss, Philip Stahl, Dr. Frank Kramer.

Biology Club

FIRST ROW: Latta Li, Nelda McQuate, Marilyn Schmidt, Betty Berry, Gemma Mully, Marie Lahler.
SECOND ROW: Harris Lovice, Robert Heestand, Harry Keppeler, William Brinker, Prof. A. G. McQuate.

American Chemical Society

FIRST ROW: William Mentges, Duane Mohr, James Andrews, Pat D'Agostino.
SECOND ROW: Betty Perl, Jane Herbster, Evelyn Snider, Helen Gaadin, Donna Sweigard, Alice Ziegler, Catharine Harsh, Doris Vermillion.
THIRD ROW: Fred Haerger, Robert Stein, Roland Hasek, Prof. K. B. Barnes, Mr. John M. Haberman, Dana Neutzel, Richard Field, Edward Masak, David Clause.

Home Economics Club

FIRST ROW: Ruth Sigler, Doris Smith, Eloise Weiker, Jean Haffman, Mary Lou Schairbaum, Alice Crum, Sara Webster, Gerry Hacker.
SECOND ROW: Nancy Smith, Margaret Barlow, Jane Brundage, Jean Chandler, Catherine Harsh, Grace Duchow, Lois Tessmer, Margaret Lehman, Pat Myers.
THIRD ROW: Pat Harvey, Mona Lou Kettering, Rosellen Clark., Esther Lammers, Laura Brown, Myrtle Bidwell, Mary Myers, Marilyn Elliott, Helen Resh, Mary Woodworth.
FOURTH ROW: Marilyn Rackhill, Betty Perl, Elinor Vossmeyer, Camilla Fesperman.

Chess Club

FIRST ROW: Paul Grosjean, Dana Nuetzel, Venetta Geardan, Patricia West, Zigurds Reineks, Dr. Charles Prugh.
SECOND ROW: John Metz, Dr. Frank Kramer, Elden Tritt, Walter Powell.

Triad Club

FIRST ROW: Mary Rogers, Mary Bryant, Janis Shannon, Betty Barnes, Sally Snyder, Jean R. Good, Shirley Zechman, Zoe Ann Behm, Jane Tjoflat, Daphne Myers.
SECOND ROW: Daniel Horn, Tom Shellhammer, Paul Baumgartner, Walter Dammer, Robert VanGruenigen, William Hamilton, Robert Reiff.

College Chorus

FIRST ROW: Mildred Lammers, Blanche Lebo, Betty Cunningham, Miriam Schroeder, Buelah Bertsch, Dorothy Zabar, Miss Margaret Dunk, Dolores Burton, Shirley Amstutz, Rita Calesurd, Jean Fisher, Connie Padgett, Patsy Nims.
SECOND ROW: Peggy Herron, Marilyn Herrlin, Patricia Meyers, Hilda Graefing, Janet Sommer, Doris Egli, Elinor Vossmeyer, Dorothy Blessing, Martha Heusel, Sylvia Lounsberry.
THIRD ROW: Richard Elliker, Daniel Field, John Flotron, Gerry Becker, James Wilson, Fred Lowrey, John Ingalls, Herbert Brugh, John Brinkman, Donald Tepas, Jock Reilly.

HEIDELBERG
H
STUDENT PRINCES

Marching Band

The band, under the capable leadership of John Baur, president; Elinor Palmer, vice president; and Anne Kingsmore, secretary-treasurer, had a very good season. At every home football game they presented a half-time show and twice during the fall, they traveled to away games. Without the help of the band, the football season would not be the exciting time of the year that it always is.

Professor Assenheimer, Director.

BAND MEMBERS

UPPER LEFT: Banna Laudenslager, Art Ross, Lenore Lab, John Ingalls.
UPPER RIGHT: Mary Jane McKee, Jane Elson, Anne Kingsmore, Shirley Welch, Betty Cunningham.
MIDDLE LEFT: ROW ONE: Norm Faro, Shirley Leipner, Louis Myers. ROW TWO: Eugene Epstein, Paul Morrison, Dick Field, Dale Holzen, Jay LeCrone.
MIDDLE RIGHT: ROW ONE: Eugene Thomas, Renata Kammerer, Marilyn Wharton. ROW TWO: Sylvia Launsberry, Dolores Joachim, John Hans, Elinor Palmer.
LOWER LEFT: Dick Elliker, Margaret Kemp, Dave Kellermeyer.
LOWER RIGHT: Shirley Brand, Barbara Yambert, Florence Langlais, Mary Ann Cook, Don Bowersox, Phyllis Engelmann.

DRUM MAJOR AND MAJORETTES

Margaret Barlow, Bannie Smith, Daniel Harn, Nancy Snook, Morilyn Harrell.

FIRST ROW: Phyllis Ruthenberg, Doris Barry, Olga Schenk, Mary Rogers, Mary Lou Desmond, Sally Bassett, Professor Ohl, Ruth Dietzel, Shirley Zechman, Anne Brown, Carol Schlatter, Eleanor Gabrecht.

SECOND ROW: Marilyn Thomas, Sally Snyder, Joanne Marburger, Mary Caralyn Reed, Bannie Smith, Jane Tjaflat, Norleen Myers, Mary Brenneman, Shirley Welch, Zoe Ann Behm, Jane Heistand.

THIRD ROW: Marilyn Harrell, Jean Adams, Norma Fant, Joanne Opp, Betty Barnes, Orwen Weaver, Mildred Warner, Anita Kohl, Jean Haas, Anne Beal, Geraldine Worthman, Janis Shannon, Mary Bryant, Elinor Palmer, Pege Hise, Kathryn Bachman, Jean R. Good.

FOURTH ROW: John Baur, Robert Reiff, Daniel Horn, Philip Stahl, Donald Sachs, Gene Coonrad, Robert Van-Gruenigen, William Hild, Walter Nugent, Walter Dammer, William Hutchinson, Paul Eberts, Hartmuth Wolf, Robert Douglas, Bruce Kriete, Richard Davis, Thomas Shellhammer, William Hamilton, Donald Kuhlman, Edwin Griswold.

FIFTH ROW: Anthony Farone, Ralph Ahrens, Bernard Falor, James Cornwell, David Kellermeyer, Al Konwischer, Robert Roller, George Freeman, Charles Presor, Joe Dannery, Hale Schroer, Curt Dormour, Richard Hurdiss, William Halverstadt, Kenneth Keir, James Pfeiffer, John Douglas, John Rainey, Donald Behm.

Concert Choir

The Concert Choir, directed by Professor Ohl, added much glory to Heidelberg again this year. At Christmas they gave the annual presentation of the "Messiah" and at Easter, "The Seven Last Words" as their spring cantata. Between semesters the choir boarded the busses and started on their tour to New York City and many points between here and there. All in all, the choir has had a very busy year and has done an excellent job the whole time. So our hats are off to you, Concert Choir!

Professor Ohl, Director.

Madrigals

FIRST ROW: Sally Snyder, Mary Rogers, Zae Ann Behm, Daphne Myers.
SECOND ROW: Tom Shellhammer, Bill Halverstadt, Hale Schraer, Robert Van Gruenigen, Dan Horn.

Choralettes

FIRST ROW: Anne Beal, Jean Haas, Mary Carolyn Reed, Janis Shannon.
SECOND ROW: Carol Sprunger, Doris Barry, Shirley Welch, Shirley Zechman, Olga Schenk.

JUNIORS

When freshman humility and sophomore naivete have fled, the Heidelberg organism finds itself thoroughly and irreproachably "junior." Replacing the junior's former underclass traits is a growing realization of his impending journey into the world outside College Hill.

The Heidelberg Formula chooses to typify the Junior by his participation in varsity athletics, membership on publication staffs and acquaintance with a large portion of the college's administration and faculty.

Certainly we cannot present junior membership as a stagnated phase of college life; instead, such membership usually portrays the desirable balance of social and scholarly functions. The following pages depict the social aspect of upperclass life. Juniors are pictured in three well-defined stages of collegiate gregariousness—preparation, summation and termination . . .

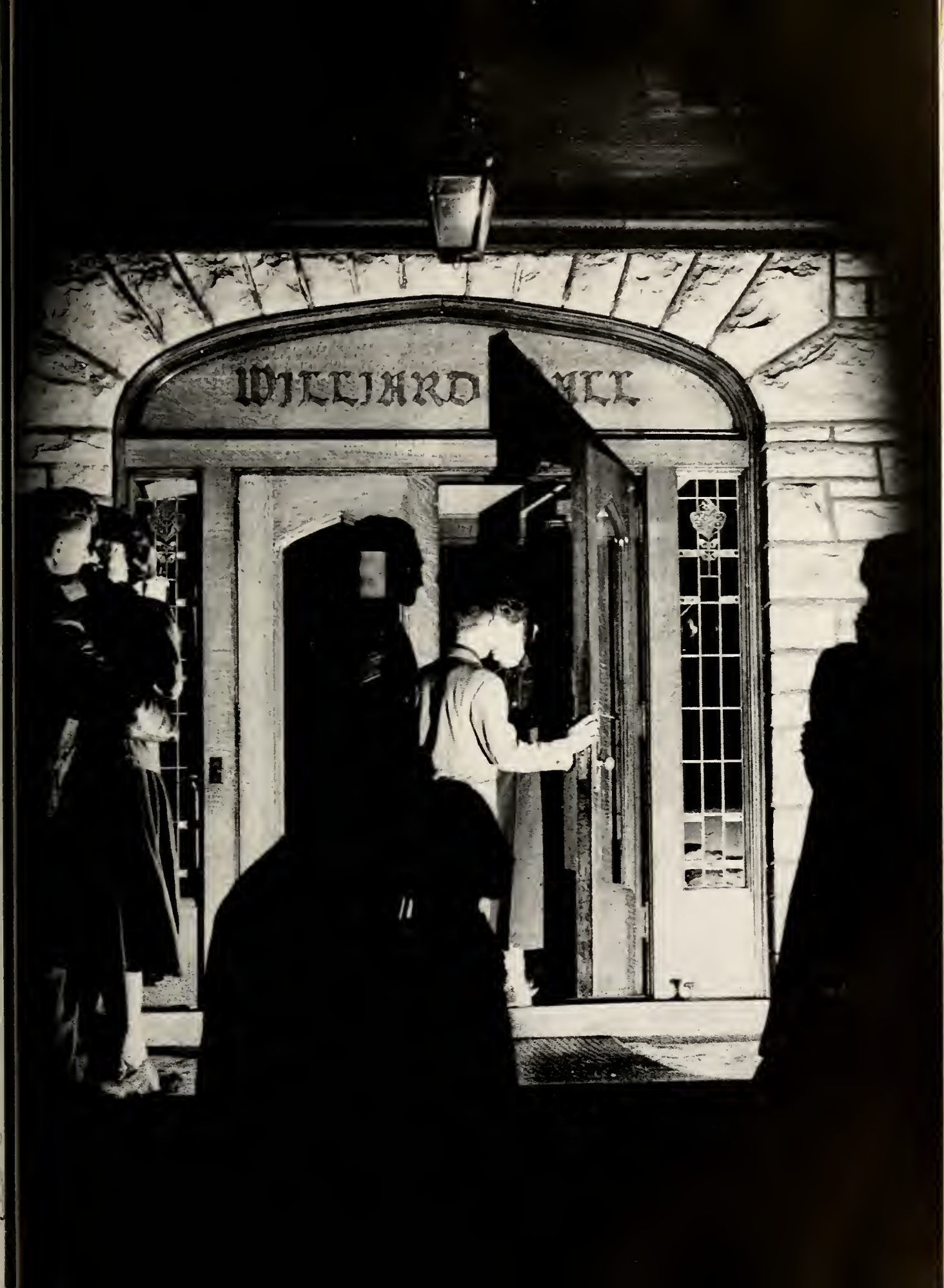
WILLIARD

James Foreman
president

Think he'll ask me?
UPPER LEFT: Jean Haas, Jean Travis, Mary Lou Garland, Jane Brundage, Sally Bassett, Vesta Fritz.

What'll it be, Hutch—a brunette?
UPPER RIGHT: Roger Jones, Thomas Alesi, William Hutchinson, Robert Snell, John Kostalnick.

Ruthie? Say, I have a few fellows . . .
LOWER LEFT: Lee Ward, Richard Davis, David Planitz, Frank Francis, Ralph Griesinger.

Frank? Say, I have a few girls . . .
LOWER RIGHT: Ruth Weirich, Mary Myers, Olga Schenk.

PREPARATION . . .

The unlearned . . .
UPPER LEFT: Roland Hasek, Jay LeCrone, Hugh Davis, Robert Miale, Robert Long, Robert Ross.

And the learned.
UPPER RIGHT: Thelma Lohr, Shirley Leipner, Erma Nolte, Barbara Beck.

Glenn Bare
vice president

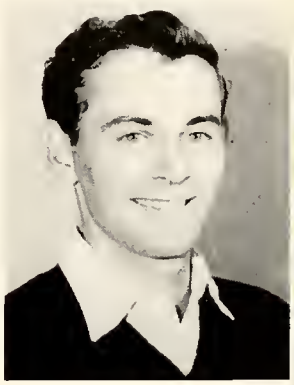

Liberal arts.
LOWER LEFT: Louella Herr, Alice Herr, Ruth Schmid, Nancy Fatig.

T Dorm primp.
LOWER RIGHT: Delverne Dressel, John Jewett, Paul Witner, Donald Riemersma.

Marilyn Thomas
secretary

C'mon gol—let's go.
UPPER LEFT: Arvine Kindinger, Robert Loury, David Clouse.

Well—hi there, peachy!
UPPER RIGHT: Marilyn Rockhill, Eloise Weiker.

Record dance.
LOWER LEFT: Alice Differt, Robert Erickson, Mary Lowe, Gerald Becker, Robert Von Gruenigen, John Almberg.

Lovely way to spend an evening . . .
LOWER RIGHT: Paul Grosjean, Catharine Harsh, Donna Sweigard, Conrad Rathrauff, William Halverstadt.

S U M M A T I O N . . .

New twist on lounge activities.
UPPER LEFT: Edgar Bowen, Jean Pound, Irvin Cole, Betty Berry, Philip Stahl.

Game gang.
UPPER RIGHT: James Bailey, Ruth Ellen Heyman, Shirley Zechman, Suzanne Kaefer, Lucille Beight, William Hamilton.

Frank Francis
treasurer

Seven cats and a fiddle.
LOWER RIGHT: FIRST ROW: Mary Rogers, Janis Shannon, Leona Bibbee. SECOND ROW: Richard Armbrust, David Stearns, George Ross, Joanne Holmwood.

'Bye girls. I'll have to go in now.
LOWER LEFT: Orwen Weaver, Alois Maier, Joanne Rumney, Walter Dommer.

Lit holl dote.
UPPER LEFT: Mary Ann Cook, John Brown, Helen Resh, Donald Friend.

Thou shalt not paddle—save in ping pong.
UPPER RIGHT: Edwin Stahura, William Cox, Kathryn Bachman, Jean Chandler.

Lady on third . . .
LOWER LEFT: Richard Shaffer, Randall Buchman, Marilyn Patterson, Jacques Permar.

Quit peeking, Mary . . .
LOWER RIGHT: Richard McMannis, Boon Ding, Mary Leahy, Choon Ong.

TERMINATION . . .

Don Juan.
UPPER LEFT: Arthur Beyer, Naomi Miller, Doris Smith, Marilyn Blice, Jean Sprague.

Why, it must be fast!
UPPER RIGHT: Gertrude Hoffman, Phyllis Ashbolt, Zoe Ann Behm, Barbara Myers, Jean R. Good.

Give us five minutes more . . .
LOWER LEFT: Larry Dunnewold, Elinor Palmer, Margaret Winter, Marilyn Thomas, John Douglas.

Exit escorts . . .
LOWER RIGHT: Robert Heffelfinger, Ray Auker, Jack Hill, Tony Cardarelli, Russell Young.

✚ ATHLETICS

Heidelberg has long coveted the distinction of fielding superior varsity teams. Though the Student Princes have not maintained their Ohio Conference championships of recent years, the teams continue to be formidable threats in all intercollegiate sports. The will to win of Prince varsities is unique.

The structure of Seiberling Gymnasium, rapidly nearing completion, represents the first of the Centennial Development building projects to be undertaken. The structure will provide an adequate and much-needed home for the varsity teams of Heidelberg's second century.

T. R. Turney, Director of Physical Education.

F O O T B A L L

With the football season in full swing, the Student Prince gridiron squad set out on a scheduled circuit much more difficult than had been encountered in past years. Yet the large fifty-four-man squad of Coach Paul Hoerneman proved that they were not out of their class with a season record of seven wins against two losses.

Starting the season with a 15-6 upset over Eastern Kentucky U., the Princes gave the Maroons their first defeat before hometown fans in three years. Pat Riley added the second touchdown to his career on a Kentucky punt blocked by Gene Wylie on the Maroon 20 yard strip. Another highlight was the defensive play of the Berg incorporating a three-man line to stop Kentucky's line cold.

Moving on to a newcomer on the Heidelberg roster, the HC Foxtrotters outfought, outsmarted and outscored Hillsdale College, Michigan, with the sparkling aerial display by Joe Malmisur. This made it two straight for the Hilltoppers; the loss marked the second in a row for Hillsdale.

Paul Phipps Coach Paul H. Hoerneman John McKenna, Dick Sulick

Top Honors

Top honors of the '50 gridiron season went to John McKenna and Dick Sulick, elected co-captains by their team. Also Paul Phipps was named the most outstanding player by his teammates. Receiving mention on the International News Service All-Ohio squad were Phipps and Cipriano. They were also picked for United and Associated Press teams. Yackey, Wylie, Czeranko and Sulick were given mention by United Press.

SEASON RECORD

HC	15	Eastern Kentucky	6
HC	14	Hillsdale	6
HC	7	Muskingum	17
HC	75	Capital	0
HC	40	Otterbein	7
HC	27	Findlay	7
HC	29	Wheaton	0
HC	7	Baldwin Wallace	13
HC	21	Akron	7
HC	235	Opponents	63

0
3
11
10

R. Barth

R. Butler

R. Buynak

A. Czeranka

Facing the roughest opposition in their still young season and remembering their only defeats in the past three seasons, Heidelberg took to the field against the mighty Muskingum Muskies and were turned back by a two-touchdown margin 17-7. A bright light shown, however, as Sophomore Art Graham filled the gap vacated by Jack Bertolino benched with a twisted knee.

In the following four games the 'Berg really grasped the idea of crossing the goal line by totaling 171 points, giving only fourteen away. Included in these slaughters were Capital, Otterbein, Findlay, and another new rival on the HC roster, Wheaton, Illinois, who stepped out on the Columbian gridiron with a record of only one defeat in the two previous seasons.

The Student Princes faced one of their major tests of the fading season when they met the exceptionally strong eleven from B.W. The Hilltoppers kept a one-point lead through the game until the last forty-five seconds when the Yellow Jackets made an eight-yard gain on the fourth down enabling them to score the winning T.D.

Bouncing back from their second defeat, the Student Princes closed their season by clipping the Akron Zippers down at the Rubber Bowl to rack up their seventh victory of the season. At the sound of the gun ending the fourth quarter, fourteen seniors checked in their uniforms for the last time as they bade forewell to the Heidelberg gridiron.

P. D'Agostino

K. Darmour

A. Davies

R. Dewalt

R. Dadson

R. Easton

L. Emerson

C. Fink

J. Foreman

H. Fragasse

A. Graham

E. Howard

N. Jackson

A. James

W. Limbach

B. Michelli

R. McMannis

J. Maderitz

W. Paul
M. Singhaus
L. Ward
P. Witner

R. Rezek
L. Tasse
H. Washka
E. Wylie

D. Riemersma
D. Thomas
B. Weil
K. Zeigler

R. Scheible
J. Tompkins
R. Winterburn

FIRST ROW: Wayne Marbott, Jack Bertolino, John McKenna, Richard Sulick, Bennett Weil.
SECOND ROW: Jerry Trovers, Carl Fink, Poul Phipps, James Foreman, John Cipriono.

Senior Players

Coaches

Assistont cooches Ben Wilson and Roy Baker.

Managers

FIRST ROW: Roger Doering, Don Tschanen.
SECOND ROW: Wilbur Groot, Don Behm, George Solander.

9
7

BASKETBALL

The Season Record

HC		
62	Wooster	71
77	Ashland	64
65	Fenn	51
46	Ohio Wesleyan	74
53	Capital	55
59	Ohio Wesleyan	58
55	Mount Union	70
71	Akran	70
60	Kent State	70

Cheerleaders

Tony Farone, Joan Batschner, Jean Sprague, Patti Janes, Julie Burkholder, Bob Stein.

HC		
65	Denison	59
82	Wittenberg	79
69	Otterbein	54
70	Muskingum	75
67	Wittenberg	85
75	Ashland	66
89	Otterbein	56
73	Capital	54
82	Oberlin	63
1220	Opponents	1174

The Season's Story

With the season closed on the 1950-51 basketball courts, Heidelberg could look back at a campaign that was neither bad nor good. There were certainly high points, such as the 89-54 defeat handed to Otterbein which set a new Heidelberg scoring record and the scare that our team gave to the Conference champions by losing a very close game by five points.

There were also several low points encountered by the cage men when Ohio Wesleyan and Oberlin trounced them severely by the scores 74-46 and 82-63 respectively. The Hoerneman-coached hoopsters were able to end with a nine win-nine loss record.

The Tri-color team rolled up 1,191 points, scoring 454 baskets and 283 free throws (thirty-five points ahead of their opponents.) Ed Palmer led the team in the free-throw department by missing only 30 out of a possible 107 attempts.

The Heidelberg Conference record ended with the record of seven wins and eight losses but the team scored more points in conference play than any other team.

Ed Palmer, racking 327 points for the season, walked off with individual scoring honors. He and Paul Phipps were also elected co-captains of the 1950-51 season by their teammates. Other top scorers included Phipps, Griesinger, Yackey and Graham, who broke into the line-up midway through the season.

The Action

Palmer (5) and Phipps (9) are shown here trying to stop Wittenberg's No. 76 from getting that ball in the basket. They succeeded!

Being elected co-captains of the team were not the only honors bestowed upon stars Ed Palmer and Paul Phipps. The Associated Press selected Forward Palmer to the All-Ohio Conference first team. Phipps was selected as the second best center in the Conference.

Here "The Cat" (5) tries to sink one in for the Princes. Griesinger guards in the foreground. Final outcome of the Heidelberg - Wittenberg game resulted in 82 points for us, 79 for them. It was one of the many thrillers of the season.

G. Brooks

M. Frye

G. Bare

THE STUDENT

W. Limbach

P. Phipps

J. Tompkins

P. Witner

A. Graham

R. Griesinger

J. Leach

RINCE CAGERS

E. Palmer

A. Czeranka

G. Wylie

P. Yackey

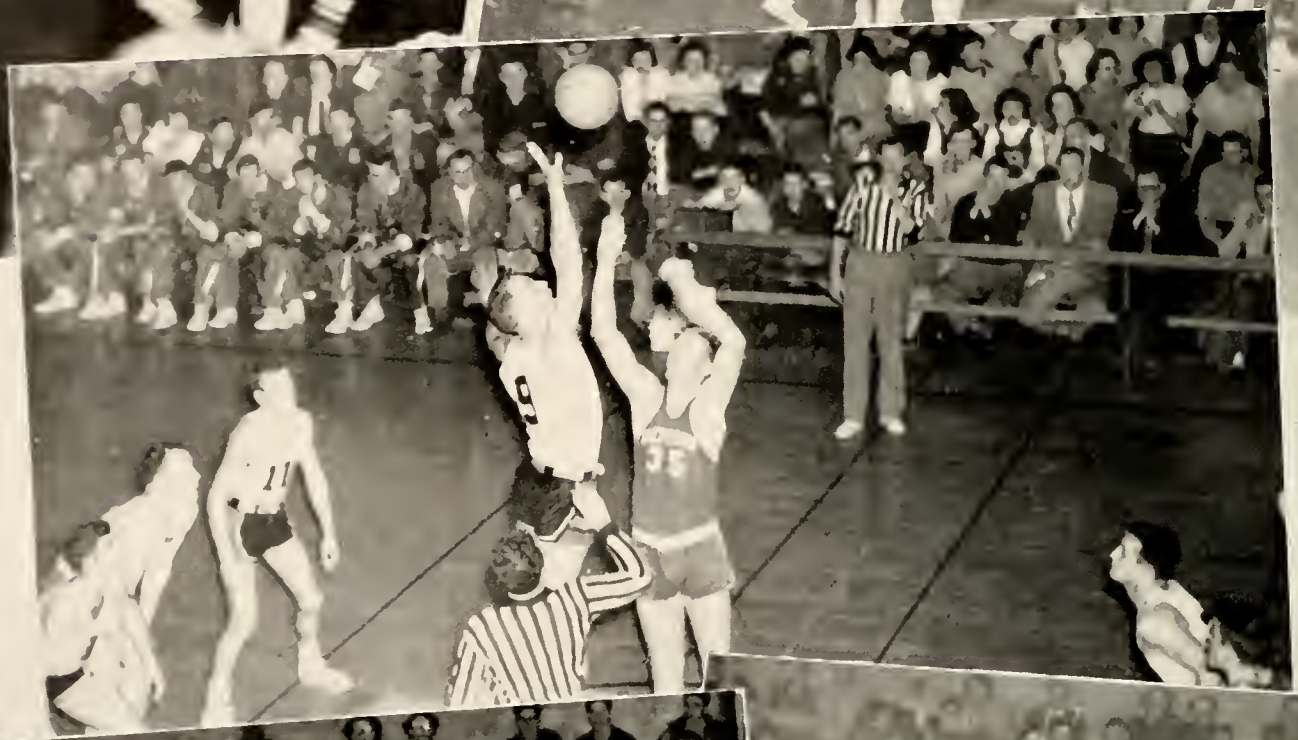

FIRST ROW: Ralph Griesinger, Dan Riemersma, Eugene Wylie, Paul Witner, Jack Bertolino, Alex Czeranko, Bob Williamson, Norm Jackson.
SECOND ROW: Dick DeWalt, Pat D'Agostino, Dale Smith, Wayne Marbatt, Dave Planitz, Art Graham, John Cipriano, Carl Fink, Dan Behm, Jim Maderitz, Bob Snyder, Ray Auker.
THIRD ROW: Paul Phipps, Ed Palmer, Paul Yackey, Bill Paul, Howard Washka, Ben Weil, Dick Sulick, Pat Riley, Bob Winterburn, Ray Baker, Ed Novak, Jerry Tarantino, Bob Snell, Del Dressel, Dick Armbrust, Jim Foreman, Dick Seitz, Harry Keppeler.

"H" Association

Arranging for Dad's Day, the Freshman-Sophomore football game, having the TV set in the chapel for outstanding sports events, the annual "H" Association-Faculty basketball game and their annual variety show keep these varsity letter men busy throughout the year.

Golf

Coached by Athletic Director T. R. Turney, the golf squad won two matches, tied one and lost seven in the 1950 season. Ken Mast, a four-year letterman, figured prominently in the Princes' scoring while Clayton Simpson contributed quite a bit.

George Mast, Del Dressel, Clayton Simpson, George Panno, Ed Nerani.

BASEBALL

Coach Ray Baker has nine lettermen from last year's team for his 1951 squad. These lettermen include Jim Foreman, John McKenna, Henry Marbott, Ed Palmer, Paul Phipps, Dave Planitz, Dale Smith, Bob Snyder and Jerry Tarantino. Squad members include catchers, Alex Czeranko, Max Fischbach, Lou Tasse; pitchers, Glen Brooks, Jim Foreman, Ed Palmer, Paul Phipps, Dick Schultz; first base, Jim Leach, Jerry Tarantino, Don Tschanen; second base, Bob Borth, Wayne Marbott; third base, John McKenna, Jack Tompkins; short stop, Don Riemersma, Dale Smith; outfielders Norm Jackson, Bob Kotnik, Jim Maderitz, Bob Miller, Dave Planitz, Bob Snyder, Bob Winterburn and Paul Witner.

Track

Under the coaching of Ben Wilson, the 1951 track team had just begun its spring practice at the time this book went to press. Those returning from last year's squad include Dick Armbrust, Ray Auker, Andy Babinsky, Ed Bowen, John Douglas, Marv Frye, Jay LeCrone, George Ross, Dave Stearns and Hardy Wolf. According to a new Conference rule governing participation in varsity sports freshmen are now also able to train with the upperclassmen.

Intramurals

Spring 1950 found the Exes on top of the intramural activities with 530 points for the year. They were followed by the Aps with 450 points; Sigs, 390; Heids, 380 and Independents, 280. In volleyball the Exes and the Sigs tied for first place with three wins and one loss each. The Aps and the Heids tied for third place and the Independents followed. Getting six of the eight possible wins in softball gave the Sigs first place. They were followed by the Aps with five wins and three defeats while the Exes had four wins and four losses; the Independents, two wins and six losses; the Heids, eight losses. The end of the semester found the Aps in the first position with 265 points. In touch football the Exes ended with a perfect score, the Aps with only one loss, the Sigs breaking even, the Independents winning one and the Heids suffering four defeats. With six wins and two losses each, the Aps and the Heids tied for first place in basketball. The Exes came in third with five wins and three losses, followed by the Sigs with three wins and three losses while the Independents suffered eight losses.

W. R. A.

The Women's Recreation Association this year, as in others, has been quite active organizing intramurals in basketball and volleyball between the girls' dorms. Besides these two regular sports, ping-pong and badminton were added to the organized list. Under the leadership of president Betty Berry, the W.R.A. has had a successful year and will continue to do so in the future.

TOP:
FIRST ROW: Marilyn Patterson, Mary Lou Humphreys, Anne Kingsmore, Patti Janes, Joan Shirk, Doris Castonien.
SECOND ROW: Lois Newmann, Miss Evelyn Levers, Martha Lebold, Phyllis Ashbalt, Nancy Fatig, Betty Culler.

MIDDLE:
FIRST ROW: Dolores Burton, Jane Street, Barbara Habbs, Mary Lou Andrews, Lillian Patarino, Vera Braswell.
SECOND ROW: Peggy Herron, Marilyn Harrell, Shirley Brand, Beulah Bertsch, Ruth Schmid, Cheryl Edmonds, Geraldine Worthman, Nancy Schraeder.

BOTTOM:
FIRST ROW: Bonna Loudenslager, Trudy Haffman, Jo Holmwood, Leona Bibbee, Helen Resh, Marge Winter.
SECOND ROW: Louise Clausing, Betty Berry, Florence Langlois, Barbara Myers, Doris Egli, Pat Meyers, Ruth Zimmerman.

+ PUBLICATIONS

Three major campus publications—KILIKILIK, AURORA and STUDENT PRINCE—give Heidelberg students the opportunity to express themselves in a creative medium. With a combined staff membership numbering nearly one hundred and fifty campus individuals, the publications present for their readers the achievements of Heidelberg College and her members.

Editorial Board: UPPER LEFT: Lucille Beight; James Foreman, Editor-in-chief; Eleanor Gobrecht; John Reed.
Art Staff: LOWER RIGHT: Kenneth Josnou, Editor; Judy Stewart; Anne Brown.
Circulation and Publicity Staff: UPPER RIGHT: FIRST ROW: Roger Jones; Joanne Stoerker, Manager; Mary Lowe.
SECOND ROW: Conrad Rothrauff, Art Ross.
Business Staff: LOWER LEFT: Don Bridinger, Manager; Margaret Lehmann; James Cornwell, Gerald Becker.

Student Prince

During its third year of publication, the STUDENT PRINCE saw changes in make-up, improvement in content and expansion in circulation. New embossed paper was substituted for the old, coarse type, thus permitting the use of photography in the make-up. A greater number of contributors provided a wide variety of material to the reader. With sales expanding past all previous marks allowing further improvements, the STUDENT PRINCE seems well on the way to filling the need for a publication of its type on the Heidelberg campus.

OF THE TIMES

her Job By The
lo Wrecking Co.
begins for construction
Seiberling Gymnasium.

The Kilikilik

AGAIN ALL-AMERICAN

Owned and Published by the Students of Heidelberg College

1850 — Heidelberg Centennial — 1950

SIGNS OF TH

Don't Step O
My Name Wil
First days of real
out the pleas

TIFFIN, OHIO, SATURDAY MAY 6, 1950

RONATION TOPS MAY DAY ACTIV

NA Awards Trophy To Kil For Best Ohio We

Victor George; Editor-in-Chief.

Shirley Loutenschloger; Business Manager.

Just as the KILIKILIK staff took over its duties last May in traditional KIL fashion, announcement was made at the Ohio Collegiate Newspaper Association banquet in Cincinnati that the KIL had been selected as the best Ohio collegiate weekly in its class and a trophy awarded to editors, James Blaser and Anne Rathbun. From the Minnesota office of the Associated Collegiate Press came the news that the KIL had again ranked All-American for the first semester of '49-'50.

Attempting to carry on these high standards of the KIL, the '50-'51 staff, headed by Victor George, editor, and Shirley Lautenschlager, business manager, prepared the year's issues including special graduation, summer, Homecoming and Founders' Day publications. With forty Heidelbergers scanning the campus for the weekly news and sixteen taking care of the business duties, the KIL awaits the results of this year's judging amidst the big stories of the Founders' Day observance, the Centennial Drive, the building of Seiberling Gymnasium, the big snow, dormitory thefts and General Eisenhower's visit to campus—all in one semester.

Other editorial staff members include John Heter, Janice Kellermeyer, Richard Remy, and Dolly Spangler, editorial board; Phyllis Glessner, society editor; Phillip Barz, sports editor; and Charles Presar, copy editor. At semesters Edgar Bowen took over the sports desk duties. Advertising was directed by Beverly Leatherwood and circulation, by Philip Stahl.

The Kilikilik Staff

Editorial Board:
Phyllis Glessner, Janice Kellermeyer, Dolly Spangler, Dick Remy, Jack Heter, Phil Barz, Charles Presar.

Reporting Staff:
FIRST ROW: Doris Vermillion, Bruce Bragg, Lucille Beight, Doris Castanien, Shirley Zechman, Mary Lou Garland, Gerry Hacker, Shirley Betraun, Ed Bowen.
SECOND ROW: Vera Braswell, Ruth Kruse, Mary O'Hara, Dana Nuetzel, Bill Scott, John Flotron, Doris Bergen, Mary Jone Elson, Mary McKee, Norma Barker, Conrad Rothrauff, Bill Brinker, Sally Bassett.

Business and Circulation Staff:
Lucille Beight, Janice Kaufman, Ruthann Sefert, Beverly Leatherwood, Joan Murphy, Carolyn Currey, Nancy Fatig, Phil Stahl, Ken Jasnau, Ed Bowen, Hugh Davis.

Ruth Weirich, Editor

Richard Remy, Assistant Editor

Ray Auker, Business Manager

Editors Staff

Olga Schenk, Freshman Editor; Trudy Hoffman, Senior Editor; Bill Hutchinson, Sports Editor; Elinor Palmer, Junior Editor; Phyllis Ashbolt, Sophomore Editor.

Aurora

Two small but potent words—"change" and "improve"—have keynoted the efforts of this year's AURORA staff. Through the long, initial planning period, the deadline races and the final reworking of the book, these words have remained foremost in the minds of staff members.

Directed by Ruth Weirich the staff has presented Heidelberg with a yearbook novel in a great many respects. If the reader considers the book's changes to be improvements, then our efforts have not been in vain.

Business Staff

Jerry Alpiner, Peggy Weiland, John Douglas, Jerry Becker, Joan Murphy, Curt Darmour, Dave Planitz, John Brinkman.

Assistants

UPPER LEFT: Mildred Warner, Edna Ward, Conrad Rothrauff, Jane Heistand, Mary Brenneman, Frank Francis.
UPPER RIGHT: Mary Jane Elson, Norma Barker, Jane Herbster, Doris Bergen.
LOWER LEFT: Jean R. Good, Mary Lowe, Peter Goldstein, Ruth Schmid.
LOWER RIGHT: Larry Dunnewald, Ken Zeigler.

+ ADMINISTRATION AND FACULTY

Heidelberg students have been particularly fortunate in a frequently unemphasized aspect of college life. Through the past century the college's faculty and administration have steadily increased in both capability and number. Today Heidelberg offers its students the fruit of the past century's growth—an excellent and adequate administration and faculty.

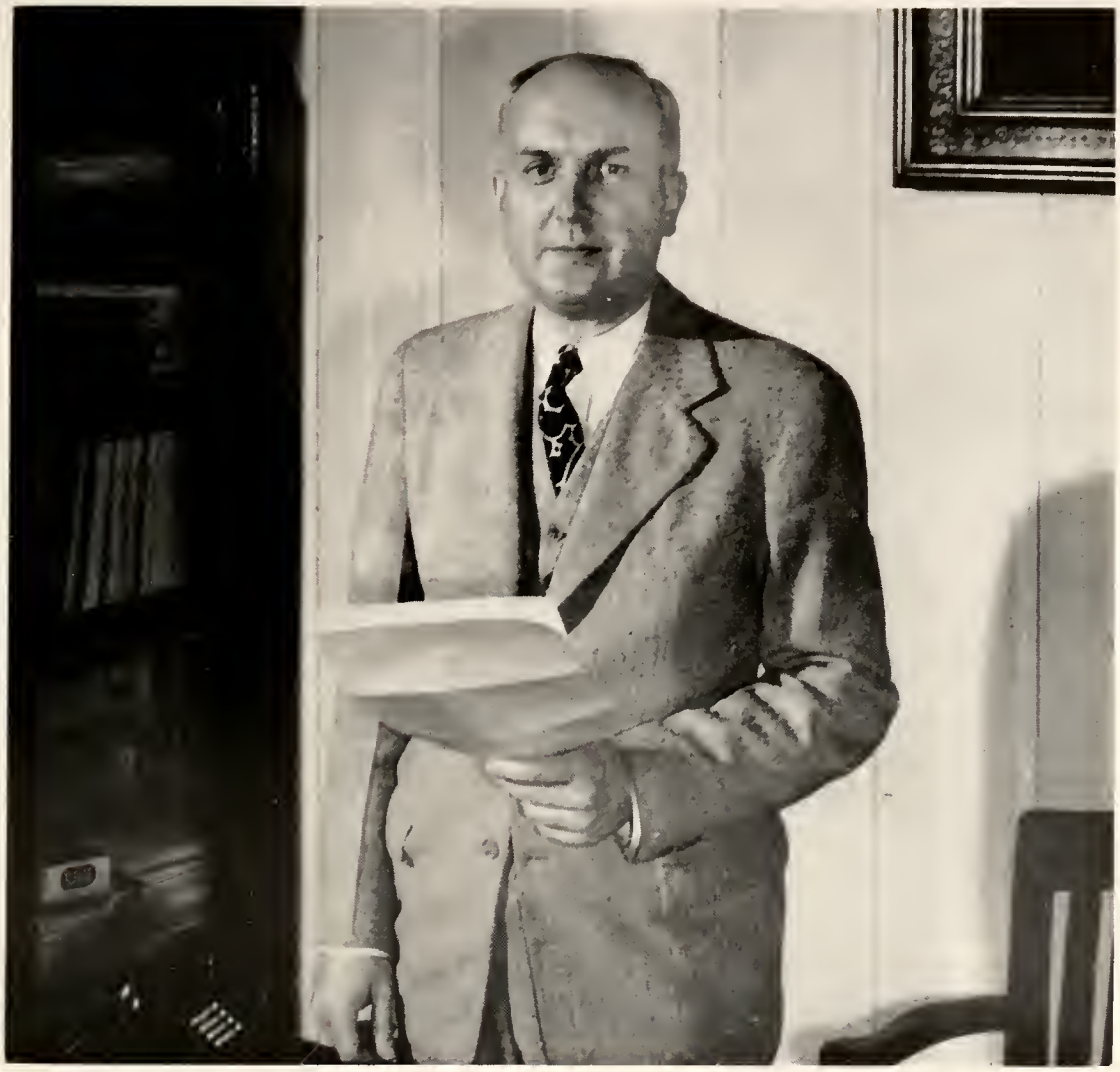

DR. FREDERICK D. LEMKE
Dean of the College

To Dean of the College, Dr. Frederick D. Lemke, falls the task of counseling and supervising the students through registration and various other problems. Holder of the A.B., A.M., and Ph.D. degrees, Dr. Lemke joined the Heidelberg staff in 1933. He ably serves as instructor in the English department and as Dean of the College. In 1947 and 1948, he became acting president in addition to carrying on his regular duties as Dean. Dr. Lemke has endeared himself to all by his willingness to help anyone seeking his counsel.

E. R. Butcher
Alumni Secretary and Director of Admissions

C. Lucile Christman
Registrar

Russel G. Frantz
Treasurer

Ira W. Frantz
Director of Church Relations

Albert Walker
Assistant to the President
In January Mr. Walker was called to the service of the United States Army.

Alumni Office
Upper left: Irene Weller, Secretary in Alumni Office; Mary Frances Kuebler, Secretary in Publications Office; Doris Meese, Secretary in Admissions Office; William G. Yackey, Assistant Director of Admissions.

Treasurer's Office
Upper right: Jane Nelson, Assistant Cashier; Irene Kershner, Bookkeeper; Karl W. Goetz, Superintendent of Buildings and Grounds; Marian Wert, Cashier; B. B. Hope, Assistant to Treasurer.

Main Office
Lower left: Marjorie Palmer, Secretary to Dean of Women; Mary Weinig, Secretary to Dean of College; Ruth Alice Miller, Secretary to the President; Virginia Berry, Secretary to Dean of Men; Donna Sloan, Assistant to the Registrar.

Bookstore
Lower right: Doris Margraf, Manager of Cave; Phyllis Davis, Assistant in Bookstore; Bea Jewell, Assistant in Bookstore; Vernon Rohe, Manager of Bookstore.

Food Service
Upper left: Margaret Hedland, Assistant Director; Susie E. Agey, Director.

Head Residents
Upper right: Miss Lenore Osterholm, Hoke House; Miss Mallie Rayer, Williard Hall; Mrs. Helen Fleet, Founders Hall; Mrs. Della Slagle, Harner House; Miss Saphia Schaad, Keller Cottage; Mrs. Mamie Cobbold, "T" Dormitory; Mrs. Beulah Osgood, France Hall; Mrs. Minnie Woodruff, Greenfield House.

Health Service
Lower left: Arline Wulf, Assistant, R.N.; Annette E. Kewley, Assistant Director, A.B., R.N.; Donna N. Sweigard, Assistant, R.N.

Library Science
Lower right: Bobbie Jo Irwin, Assistant, A.B.; Grace Worthington, Assistant, A.B., B.L.S.; Dorothy Berg, Librarian, A.B., B.L.S.

Conservatory of Music
Upper left: Harry R. Behrens, Director of the Conservatory, Professor of Violin and Theory, B.Mus., M.Mus.; Dorothy Cramer, Secretary.

Upper right: Ferris E. Ohl, Associate Professor of Voice, B.Mus., M.Mus.; William H. Gibson, Professor of Organ and Piano, B.Mus., M.Mus.; Clarence W. Assenheimer, Assistant Professor of Instrumental Music, B.S., M.A.

Lower left: Seated: Olga Ostapchuk, Instructor of Piano, B.Mus.; Dorothy Ohl, Instructor of Piano, B.S. Standing: Esther W. Klopfenstein, Instructor of Piano, B.Mus.; Margaret Baker, Instructor of Voice, B.Mus., A.B.; Evangeline Mitchell, Instructor of Piano and Organ, B.M., M.M.

Home Economics
Lower right: Helen M. Reynolds, Instructor, A.B., M.S.; Thelma H. Pearson, Associate Professor, B.S., M.S.

English
Upper left: Merle M. Burke, Assistant Professor, A.B., M.A.; Maynard H. Strothmann, Instructor, A.B., B.D., S.T.M.; Robert B. Davis, Assistant Professor, A.B., M.A.; Frederick D. Lemke, Alumni Professor, A.B., M.A., Ph.D.; Earl E. Stibitz, Associate Professor, A.B., B.D., M.A.; Libuse L. Reed, Instructor, A.B., M.A.

Speech
Upper right: Merle M. Burke, Assistant Professor; Donald C. Kleckner, Assistant Professor, A.B., M.A.; Archie M. Thomas, Instructor, A.B., M.A.

Education
Lower left: Jeanne Heath, Secretary of the Department; E.I.F. Williams, Professor of Education, Ph.B., Litt. D., M.A., Ph.D.

Lower right: V. A. Garver, Instructor of Elementary Education, A.B., M.A.; Jane C. Gousha, Assistant, A.B.; Ralph Hathaway, Assistant Professor of Elementary Education, Ph.B., M.A.; John W. Fausey, Professor of Education, B.F.A., M.A.

Chemistry
Upper left: John M. Haberman, Instructor, B.S., M.S.; Victoria Rendoff, Assistant, B.S.; Kenneth B. Barnes, Professor of Chemistry, B.S., M.S.

Biology
Upper right: Ira T. Wilson, Professor of Biology, A.B., M.A., Ph.D.; Arthur B. McQuate, Assistant Professor, B.S., M.S.

Geology-Geography
Lower left: Benjamin Grote, Associate Professor, B.Ed., M.A., Ph.D.

Mathematics and Physics
Lower right: Howard E. Menke, Associate Professor of Mathematics, A.B., M.A.; Robert C. Johnson, Instructor of Mathematics and Physics, B.S., M.S.; George Alfred Stinchcomb, Professor of Physics, B.S., M.A., Ph.D.

History and Political Science
Upper left: Curtis C. MacDonald, Instructor of History, A.B., M.A.; William P. Irwin, Assistant Professor of Political Science, A.B., M.A.; Carl G. Klopfenstein, Assistant Professor of History, A.B., M.A.

Economics and Business Administration
Upper right: Robert A. Bazlen, Assistant Professor, B.Ed., M.S.; Jean B. Beamenderfer, Instructor of Secretarial Studies, B.S., M.S.; John W. Lowe, Assistant Professor, B.S., M.S.

Psychology
Lower left: Halford R. Conwell, Instructor, A.B., M.A.; John M. Bevan, Assistant Professor, A.B., B.D., M.A.

Sociology
Lower right: Forrest M. Keen, Professor of Sociology, A.B., Ph.D.; John H. Green, Assistant Professor, A.B., M.A.

Language
August H. Dahlstrom, Professor of German, A.B., M.A., Ph.D.; Lenore Osterholm, Professor of Spanish, A.B., M.A.; Henry E. Genz, Professor of French, A.B., M.A.

Art
Mary I. Park, Lecturer of the History of Art, A.B., Ph.D., Ped.D.; Virginia I. Kildow, Instructor of Art, B.S.
Not pictured: Kathryn M. Kalbfleisch, Instructor of Photography, A.B.

Engineering Mathematics
Robert F. Risse, Instructor of Engineering Drawing, B.S.; James C. Leahy, Instructor of Surveying, B.S., C.E.

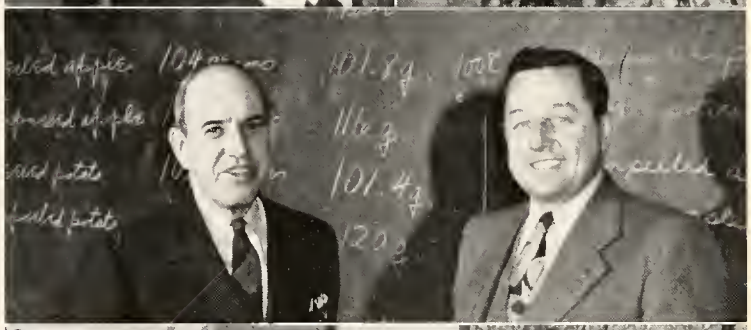

Classical Languages and Religion
Frank R. Kramer, Professor of Latin and Greek, B.H., A.M., Ph.D.; Roger L. Shinn, Associate Professor of Religion and Philosophy, A.B., B.D.; David S. Noss, Assistant Professor of Religion, A.B., B.D.; Maynard H. Strothmann, Instructor of Religion.

Physical Education
Paul H. Hoerneman, Assistant Professor, A.B.; Ben Wilson, Instructor, A.B.; Evelyn Levers, Instructor, A.B., M.A.; Ray Baker, Assistant, A.B.; Theodore R. Turney, Professor of Physical Education, A.B., M.A.

SENIORS

For those who are about to leave an alma mater, neither word nor phrase can describe the emotion of parting. Memory and attachment serve only to mock the inadequacy of the written word.

To the seniors of Heidelberg the challenge of a troubled world—"Know thyself and know thy God"—is squarely served. To them the achievement of the past and the venture of the future is proffered.

Our seniors, the men and women of this day's America, have a liberal and learned foundation supporting them. They have now only to build. The quest of the future is theirs . . .

Barbara J. Achauer
Elementary Education

Joyce L. Andreas
Sociology

Edward F. Arbogast, Jr.
English

George Arndt
Business Administration

Robert W. Ashton
History

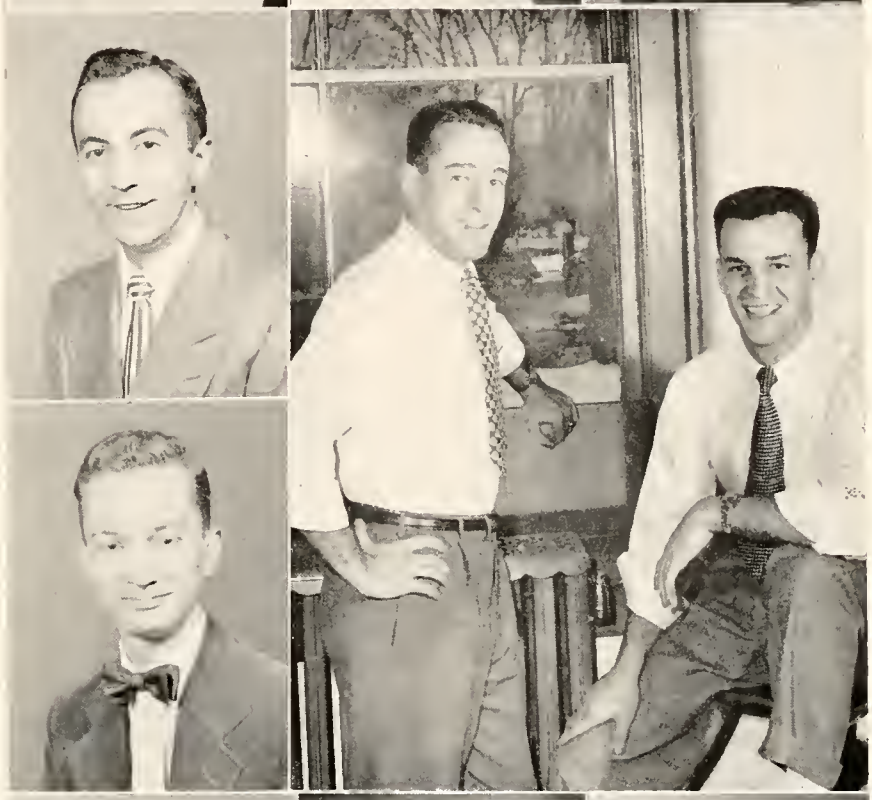

Talking over the class business are president Buck Fink and vice president Ed Palmer. Both, majoring in physical education, have been outstanding on the sport's field as well as in their class.

Elizabeth A. Barnes
Music

Elaine M. Barth
Sociology

Nina P. Basel
Elementary Education

Patricia A. Bauer
Music

Franklin F. Baum
Physical Education

Paul L. Baumgartner
Music

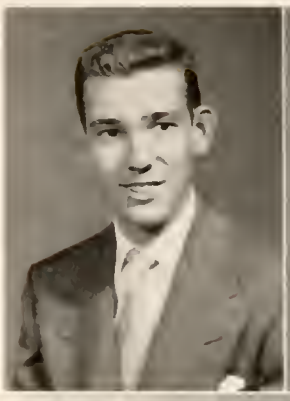

Daniel R. Beaver
History

Russell H. Bedig
Economics

Roger B. Beem
Economics

Don E. Behm
Biology

Jack J. Bertolino
Economics

Completing the quartette of class leaders are Pat Samuelson and Marv Frye. Majoring in economics, Pat puts her knowledge to good use as treasurer. Marv, one of our track stars, fills the secretarial position.

Joan D. Botschner
Economics

Dorothy M. Bottjer
English

John J. Brennan
Political Science

William R. Brinker
Biology

James K. Brown
Philosophy

Raymond L. Brown
Physics

William J. Brown
Biology

Mary Alice Burk
Elementary Education

Julia M. Burkholder
Sociology

Carolyn J. Butcher
Home Economics

John C. Cipriano
Business Administrotion

Shown here working in their favorite and most frequented spot, the chem lab in Science Hall, are Doris Vermillion and Fred Hoerger. Excelling in grades and outstanding work in the department, both plan to teach chemistry in high school.

Rosellen Clark
Home Economics

Donald C. Cone
History

Florence Conrad
English

Gene J. Coonrod
Music

Carolyn J. Currey
Elementary Education

Louis P. DiLallo
Speech

Roger M. Doering
Biology

Harvey J. Eikenbary
Spanish

Martti V. Elovaara
Economics

Barbara J. Evans
Physical Education

Mildred A. Farr
Sociology

Future elementary teachers, Barbara Jo Achauer, Marvel Ruth, and Sara Webster, are shown here working on their production of "Little Red Riding Hood", one of their projects. Sara directed it while Barbara Jo and Marvel carried the leading parts.

Carl H. Fink
Physical Education

Helmut E. Fischer
English

Marie A. Folk
Music

James W. Foreman
Psychology

Marvin H. Frye
Physical Education

Mary Ann Gebhardt
Sociology

Victor R. George
English

Eleanor A. Gobrecht
Speech

Helen L. Goodin
Chemistry

Wilbur J. Groat
Economics

Geraldine E. Hacker
English

Pictured here are four outstanding English majors, Dorothy Bottjer, Jack Heter, John Reed, and Ruth Zimmerman. The excellent seminar papers they have completed entailed extensive research and study throughout the year.

Richard D. Hall
English

Marion Henning Ball
Speech

Ralph E. Hershberger
Biology

John R. Heter
Mathematics

Richard G. Hewitt
Sociology

Clarence M. Higgins
Psychology

Raymond B. Hixson
History

Fred D. Hoerger
Chemistry

Jean A. Hoffman
Home Economics

Daniel V. Horn
Music

Laslo L. Hunyady
Psychology

Our two students from foreign lands graduating this spring are Martti Elovaara and Helmut Fischer. Hailing from Germany, Helmut joined our clan last year. Martti, coming from Finland, enrolled in the class only this year.

Richard W. Hurdiss
Pre-ministerial

Patricia A. Janes
Physical Education

Renata Kammerer
Music

Edgar A. Kaplan
English

Jean A. Kechele
Elementary Education

Kenneth G. Keir
Music

Janice R. Kellermeyer
Elementary Education

Almeda J. Kemp
English

Harry W. Keppeler
Biology

Mona Lou Kettering
Secretariol Science

Chorles E. Kinley
Business Administration

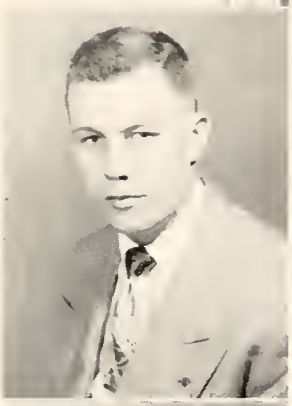

Two of the top home economics majors, Carolyn Butcher and Jean Hoffman, are shown here planning for the annual spring style show. Both have excelled in their work in the department.

Arnold H. Klaiber
Pre-ministerial

Paul E. Koch
Business Administration

Anita L. Kohl
Speech

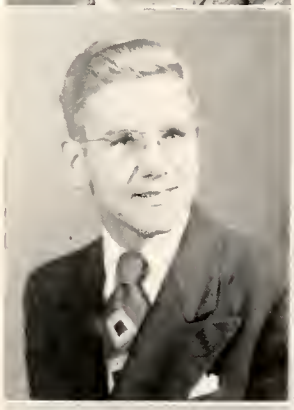

Jaclin J. Koppman
Sociology

Joseph Kuldau
Speech

Earl C. Lammel
English

Alice A. Laughlin
Elementary Education

Shirley Lautenschlager
Physical Education

Beverly A. Leatherwood
Speech

Eleanora H. Little
Christian Education

Marie L. Lohler
Biology

To complete their majors in sociology, Mid Farr and Pat Printzenhoff did a lot of hard and earnest work this year as student directors in the nursery, a project of the sociology department. They are shown here completing their daily routine.

Harris R. Lovice
Chemistry

Paul A. Lutz
Chemistry

Joseph F. Malmisur
Physical Education

Henry W. Marbott
Mathematics

Harry L. Marriott
Economics

Roy D. Marriott
Economics

Doris May
Religion

Audrey M. McElheny
Elementary Education

John L. McKenna
Social Studies

Milton R. McKillip
Economics

Nelda J. McQuate
Biology

Old hands at handling these rats are Marie Lohler and Marilyn Schmidt. These two have done much work in experimental and physiological psychology this year for Prof. Bevan. Both are pre-med. students.

Robert W. Miller
Psychology

William A. Mitchell, Jr.
English

Patricia E. Maldenke
Speech

Paul M. Morrison
Chemistry

Gemma Mully
Chemistry

Joan E. Murphy
Spanish

James E. Myers
History

N. Edmund Neroni
Economics

Edward L. Novak
Elementary Education

Edward C. Palmer
Physical Education

Paul Phipps, Jr.
Biology

Two of the outstanding students in the speech department, Marion Ball and Joe Kuldau, deserve much praise for their work in speech and dramatics; Marion for her three years of debating on the varsity team and Joe for his excellence in all phases of dramatic work.

Patricia R. Printzenhoff
Sociology

John H. Reed
English

Helen Ribbeck
French

Emanuel E. Rogers
Business Administration

Marvel R. Ruth
Elementary Education

Donald H. Sachs
History

Patricia F. Samuelson
Economics

John L. Schaar
Biology

Mary L. Schairbaum
Home Economics

R. Marilyn Schmidt
Biology

Nancy A. Schroeder
Elementary Education

Student teaching left these three with little time of their own this year. Helen Goodin, Helen Ribbeck, and Paul Sluss, honor students in Kappa Delta Pi, plan to lend their knowledge to high school students next year.

Charles E. Seabold
Mathematics

Ruthann Sefert
Religion

Kenneth R. Seitz
Sociology

Thomas J. Shellhammer
Music

Paul E. Sluss
History

Dale A. Smith
Physical Education

Robert Smith
Business Administration

Evelyn Snider
Chemistry

Robert Snyder
Sociology

Sally Snyder
Music

Dolly Spangler
English

Eleanore Stock
Religion

Joanne Stoerker
Religion

Jack Stois
Social Studies

Leo Storz
Political Science

Grace Stuckey
Elementary Education

Richard Sulick
Economics

Jeanne Swanlund Bole
Physical Education

Jerry Tarantino
Elementary Education

Margaret Tiell
Music

Robert Torge
Biology

Jerry S. Travers
Economics

Doris L. Vermillion
Chemistry

Nap T. Videan, Jr.
Economics

LaVerne E. Walsh
Science

Frances A. Weaver
History

Sara K. Webster
Elementary Education

Bennett I. Weil
Economics

Shirley A. Welch
Elementary Education

William T. Wickham
Chemistry

H. Charles Wolf
Political Science

Mary J. Woodworth
Home Economics

Ruth I. Zimmerman
English

Betty Barnes, Shirley Lautenschlager, Helen Ribbeck, Marion Ball, Janice Kellermeyer, Helen Goodin.

Senior Laureate

Tower Men

FIRST ROW: Arnold Klaiber, Fred Haerger, Harry Keppeler, Victor George, Joseph Kuldau.
SECOND ROW: Dr. Charles Prugh, Paul Sluss, Paul Baumgartner, Edward Novak, John Heter.

Who's Who

FIRST ROW: Helen Ribbeck, Helen Goodin, Marion Boll, Betty Barnes, Shirley Lautenschlager, Janice Kellermeyer.
SECOND ROW: John Heter, Arnold Klaiber, Victor George, Horry Keppeler, James Foreman, John McKenna, John Reed.

Senior Honor Society

FIRST ROW: Dorothy Bottjer, John Heter, Marion Ball.
SECOND ROW: Helen Goodin, Fred Hoerger, Doris Vermillion, Betty Barnes, Harris Lovice, Grace Stuckey.

+ SENIOR MEMORIES

Graduation

One hundred and seventy-one men and women were graduated at Heidelberg's centennial commencement. Appropriately commencement exercises were held on the stage utilized to present the centennial pageant, "Faith of our Fathers."

Though it had been produced previous to commencement, the pageant was completed for each senior only after his walk across the stage and the steps representative of Heidelberg's first century of growth.

Coronation Ball

Heidelberg's Centennial Coronation Ball extended appropriate congratulations to an institution celebrating her 100th birthday. For the first time in College Hill history, a name band — Elliot Lawrence — serenaded campus dancers.

Elected by their class members, Frosh Marilyn Elliott and Louis Tasse reigned over the annual Ball. With the presentation of Elliot Lawrence's sweetheart music, the feting of a truly regal freshman couple and the attendance of the largest dance crowd in Heidelberg history, sophomore class sponsors had reason to be proud of the 100th Coronation Ball.

SENIOR ACTIVITIES

Achauer, Barbara
Philalethean, Vice President 4, Corresponding Secretary 3; Aurora 3; Education Club 3,4; Women's Recreation Association 1,2,3,4.

Andreas, Joyce
Philalethean; Band 3; College Chorus 1; Student Christian Association 1; Spanish Club; Women's Recreation Association 1.

Ashton, Robert
Aptonalton; Education Club 3,4; History Club 3,4; Wig and Masque 3; Concert Choir 3.

Ball, Marion
Philalethean, President 4; Debate 1,3,4; Inter-Dormitory Council 3; Inter-Society Council 4; Pi Kappa Delta 1,2,3 4; Vice President 4; Student Christian Association 1,2; Senior Honor Society 4; Senior Laureate 4, President; Spanish Club 1; Student Council 3; Women's Recreation Association 1,2; Who's Who 4.

Barnes, Elizabeth
Euglossian; College Chorus 1; Madrigal Singers 2,3; French Club 1,2, Secretary 2; Senior Laureate 4; Senior Honor 4; Triad Club 2,3,4; Who's Who.

Barth, Elaine
Euglossian; Aurora 3; Kilikilik 1,2,3,4; Student Christian Association 1,2,3; Spanish Club 1,2, Publicity Chairman 2.

Basel, Nina
Education Club 4; Student Christian Association 3.

Baum, Franklin
Aptonalton; Football 1,2,3,4; "H" Association 1,2,3,4; Inter-Dormitory Council 3.

Baumgartner, Paul
Heidelberg; College Chorus; Student Christian Association; Tower Men; Triad Club 1,2,3,4.

Beaver, Daniel
Aptonalton; Education Club; History Club.

Beem, Roger
Excelsior.

Behm, Don
Excelsior, President 4; Baseball Manager 4; Biology Club 4; College Chorus 2; Concert Choir 2,3,4; Football Manager 3,4; "H" Association 4; Radio Workshop 4; Student Christian Association 2,3; Spanish Club 2,3.

Bertolino, Jack
Sigmataun, Vice President 3, President 4; Football 2,3,4; "H" Association 4; Inter-Society Council 2,3,4, Secretary 3; Spanish Club 2.

Botschner, Joan
Philalethean; Cheerleader 1,2,3,4; Class Officer, Secretary 1; Education Club 3,4; Kappa Delta Pi 3,4; Student Christian Association 1; Student Council 4.

Bottjer, Dorothy
College Chorus 1; Home Economics Club 4; Library Staff 2,3,4; Senior Honor Society 4.

Brinker, William
Aptonalton; American Chemical Society 1,2; Biology Club 3,4; Education Club 3,4; Football 1; Kilikilik 3,4; Student Christian Association 2,3,4; Track 1,2.

Brown, James
Heidelberg 4; Band 1; Christian Vocation Group 1,4; Student Christian Association 1,2,3,4.

Brown, Raymond
Heidelberg, President 4; Education Club 2,3,4; Kappa Delta Pi 3,4, Treasurer 4; Student Christian Association 1,2,3,4.

Brown, William J.
Excelsior; Biology Club 4; Football 1; Student Christian Association 4; Spanish Club 1.

Burk, Mary Alice
Philalethean, Vice President 3; Education Club 3,4; Student Christian Association 1,2,3; Women's Recreation Association 1,2,3,4.

Burkholder, Julia
Philalethean, Vice President 3, Secretary 4; Class Officer, Secretary 2; College Chorus 1; Cheerleader 2,3,4; Student Christian Association 1,2; Student Council 4; Women's Recreation Association 1,2.

Cleveland, Carolyn Butcher
Hesperian; Home Economics Club 1,2,3,4, Treasurer 2, Vice President 3; Inter-Society Council 3; Student Christian Association 1,2,3; Student Council 4; Women's Recreation Association.

Cipriano, John
Excelsior, Vice President 3, President 4; Football 1,2,3,4, Co-Captain 3; "H" Association 2,3,4; Spanish Club 1,2; Track 2.

Clark, Rosellen
Hesperian, Secretary 3, Vice President 4; Education Club 3,4; Home Economics Club 3,4.

Cone, Donald
Heidelberg; Debate 2,3,4; Education Club 3,4; Kilikilik 3; Pi Kappa Delta 4, Secretary-Treasurer 4; Student Christian Association 2,3,4.

Coonrod, Gene
Heidelberg; Band 1,2,3,4, President 3; College Chorus 1; Concert Choir 2,3,4; Orchestra 1,2,3,4; Spanish Club 4; Triad Club 1,2,3,4, Treasurer 3; Woodwind Quintet 4.

Conrad, Florence
Hesperian

Currey, Carolyn
Philalethean; Aurora 3; College Chorus 1; Education Club 3,4; Home Economics Club 1; Kilikilik 1,2,3,4; Spanish Club 1; Women's Recreation Association 3,4.

SENIOR ACTIVITIES

Daering, Roger
Excelsior, Censor 3; American Chemical Society 3; Basketball 1; Biology Club 3,4; Football 1, Trainer 4; Kappa Pi 4, President 4.

Eikenbary, Harvey
Aptonalton; Education Club 3; Football 1; Kappa Pi 4; Soccer, B.J.U. 2; Spanish Club 1,3,4; Theta Kappa, B.J.U. 2.

Evans, Barbara
Philalethean; French Club 1; Home Economics Club 3,4; Student Christian Association 1,2; Women's Recreation Association 1,2,3.

Farr, Mildred
Euglossian; Aurora 3; Band 1,2,3; Class Officer, Secretary 3; College Chorus 1,2; College-Community Nursery 3,4, Treasurer 4; French Club 1,2; Inter-Dormitory Council 4; Orchestra 2,4; Student Christian Association 1,3,4; Student Council 4.

Fink, Carl
Excelsior, Vice President 3; Baseball 1; Class Officer, President 4; Education Club 3,4; Football 1,2,3,4; "H" Association 3,4; Kilikilik 2,3.

Fischer, Helmut
Heidelberg; Christian Vocation Group 4; Student Christian Association 3,4.

Folk, Marie
Euglossian; Classics Club 1; Triad Club 1,2,3,4; Women's Recreation Association 1.

Foreman, Jim
Excelsior, Censor 2; Baseball 2,3,4; Class Officer, President 3; Football 2,3,4; "H" Association 2,3,4; Inter-Society Council 2,3,4; Student Prince 2,3,4, Editor 4; Who's Who 4.

Frye, Marvin
Excelsior; Basketball 1,2,3,4.

Gebhardt, Mary Ann
Euglossian; Aurora.

George, Victor
Heidelberg, Vice-President 4; Aurora 3; Kilikilik 1,2,3,4, Sports Editor 2,3, Editor 4; Literature Club 2,3,4, President 4; Student Christian Association 1,2,3,4; Spanish Club 1; Student Prince 3; Tower Men 4, Secretary-Treasurer 4; Who's Who 4.

Gobrecht, Eleanor
Alpha Psi Omega 4, Secretary 4; Band 1; Concert Chair 4; French Club 1; Kilikilik 1,2,3,4; Literature Club 1,2,3,4; Student Christian Association 1,2,3,4; Student Prince 1,2,3,4; Wig and Masque 1,2,3,4, President 4.

Gaadin, Helen
Philalethean; Aurora 2,3, Editor 3; Education Club; Kappa Delta Pi; Senior Honor Society 4; Senior Laureate; Who's Who.

Groat, Wilbur
Excelsior; Football Monoger 4.

Hocker, Geroldine
Hesperian, Critic 2, Corresponding Secretary 3, Program Chairman 4; Aurora 3; College Chorus 1; French Club 1; Home Economics Club 4; Kilikilik 1,2,3,4; Literature Club 3,4; Student Christian Association 1,2,4; Student Prince 3; Women's Recreation Association 1,4.

Hall, Richard
Christian Vocation Group 1,2,3,4; Classics Club 1,3,4, Secretary-Reporter 3; Kilikilik 1,2,3,4; Literature Club 2,3,4, Publicity 3,4; Student Christian Association 1,2, 3,4.

Hershberger, Ralph
Excelsior; Biology Club 2,3,4, Program Chairman 4, Chairman 4; Spanish Club 1.

Heter, John
Heidelberg; Aurora 2,3, Assistant Editor 3; Education Club 3,4, President 4; Kappa Delta Pi 4; Kilikilik 1,2,3,4, Editorial Board 4; Student Christian Association 1,2,3,4; Senior Honor Society 4; Spanish Club 1; Student Prince 3; Tower Men 4; Who's Who 4.

Hewitt, Richard
Aptonalton; College Chorus 1; Kilikilik 1; Spanish Club 2, 3.

Higgins, Clarence
Heidelberg, Christian Vocation Group; Student Christian Association.

Haerger, Fred
Aptonalton, Treasurer 3, President 4; American Chemical Society 3,4; Aurora 3, Sports Editor 3; Education Club 3,4; Kappa Delta Pi 3,4, President 4; Senior Honor Society 4; Student Christian Association 1; Tower Men 4, Vice President 4.

Hoffman, Jean
Hesperian; Education Club 3,4; Home Economics Club 1,2,3,4, State Newsgatherer 3, President 4; Student Christian Association 1,2,3,4; Women's Recreation Association 4.

Horn, Daniel
Heidelberg, Vice President 4; Band 1,2,3,4, Drum Major 2,3,4; Christian Vocation Group 1,2; College Chorus 1; Concert Chair 1,2,3,4, Publicity Manager 4; Held Glee Club 2,3,4, Conductor 4; Library Staff 1,2,3,4; Madrigal Singers 3,4; Male Quartet 2,3; Student Christian Association 1,2,3,4; Triad Club 2,3,4.

Hunyady, Lasla
Aptonalton 1,2,3,4; Chess Club 1,2,4, Vice President 2; Christian Vocation Group 1,2,3,4; Classics Club 1,2; College Chorus 2,3; Literature Club 1,2,3; Student Christian Association 1,2,3,4.

Hurdiss, Richard
Heidelberg; Christian Vocation Group 1,2,3,4; Classics Club 3,4, Vice President 4; Concert Chair 2,3,4, Vice President 4; College Chorus 1,2; Football 1; Inter-Society Council 3,4; Pre-ministerial Group 1,2; Student Christian Association 1,2,3,4, Cabinet 2,3,4.

SENIOR ACTIVITIES

Jones, Patti
Philaletheon; Alpha Psi Omega; Education Club; Student Christian Association; Spanish Club; Women's Recreation Association.

Kammerer, Renata
Hesperian; Band 1,2,3, Librarian 4; College Chorus 1,2,3; Orchestra 2,3,4; Student Christian Association 1,2; Triad Club 1,2,3,4, Vice President 4; Women's Recreation Association; Woodwind Quintet 4; Wig and Masque 2,3.

Kaplan, Edgar
Heidelberg, Secretary 2; Alpha Psi Omega 3,4, Critic 4; Baseball 3; Booster Club 3,4; Kilikilik 2,3,4; Literature Club 2,3,4, Vice President 4; Student Prince 4; Wig and Masque 1,2,3,4.

Kechele, Jean
Philaletheon; College Chorus 1; Education Club 2,3,4; French Club 1,2; Student Christian Association 1,2.

Keir, Kenneth
Heidelberg, President 4; Concert Choir 1,2,3,4, Business Manager 3, President 4; Madrigal Singers 2,3; Male Quartette 2,3.

Kellermeyer, Janice
Hesperian, Critic 2, Corresponding Secretary 3; Aurora, Editorial Staff 3; Band 2,3; Christian Vocation Group 1,2,3,4, Secretary 2; College Chorus 1; Education Club 3,4; Inter-Dormitory Council, President 4; Kappa Delta Pi 3,4; Kilikilik 1,2,3,4, Feature Editor 3, Editorial Board 4; Student Christian Association 1,2,3,4; Senior Laureate 4; Spanish Club 1; Student Council 3,4, Secretary 3, President 4; Student Prince, Editorial Staff 3; Women's Recreation Association 1,2,3,4; Who's Who 4.

Keppeler, Harry
Heidelberg, President 4; Biology Club 3,4; "H" Association 3,4; Inter-Dormitory Council 2,3; Inter-Society Council 2; Student Christian Association 1; Student Council 4; Tower Men 4, President 4; Track Team 1,2,3; Who's Who 4.

Kemp, Almeda
Euglossian; Alpha Psi Omega; Wig and Masque.

Kettering, Mana Lou
Philaletheon, Censor 1, Corresponding Secretary 4; Aurora, Business Staff 1,2; Home Economics Club 4; Kilikilik 3,4, Business Staff; Student Christian Association 1,2; Spanish Club 1,2.

Kinley, Charles
Aptonalton, Corresponding Secretary 2, Treasurer 3; Football 1,2; Spanish Club 1,2.

Klaiber, Arnold
Heidelberg; Christian Vocation Group; Student Christian Association; Tower Men; Who's Who.

Koch, Paul
Heidelberg; Aurora, Business Manager 3.

Kohl, Anita
Euglossian; College Chorus 1,2; Concert Choir 2,3,4; Student Christian Association 1,2.

Koppman, Jaclin
Hesperian; College Chorus 1; Literature Club 3,4; Student Christian Association 1,2,3.

Kuldau, Joseph
Heidelberg; Alpha Psi Omega 3,4, President 4; Debate 4; Education Club 3,4; Kappa Delta Pi 3,4; Radio Workshop 2,3,4; Student Christian Association 1,2,3,4; Tower Men 3,4; Wig and Masque 1,2,3,4.

Lammel, Earl
Heidelberg.

Laughlin, Alice
Euglossian; Christian Vocation Group 2,3,4; Education Club 2,3,4; Student Christian Association 1,2,3,4; Women's Recreation Association 1,3,4.

Lautenschlager, Shirley
Hesperian, Critic 2, Vice President 4; Aurora 3; Booster's Club 3; Christian Vocation Group 1,2,3,4; Class Officer, Treasurer 3; Kilikilik 1,2,3,4, Business Manager 4; Student Christian Association 1,2,3,4; Cabinet 3,4, Historian 3, Chairman 4; Senior Laureate 4, Vice President 4; Student Council 3; Women's Recreation Association 1,2, 3,4, Treasurer 3; Who's Who 4.

Leatherwood, Beverly
Hesperian; Aurora 2,3; College Chorus 1,2; Education Club 1,2,3,4; Kilikilik 1,2,3,4, Advertising Manager 4; Library Staff 2,3; Literature Club 3,4; Student Christian Association 1,2,3,4; Spanish Club 1,2,3,4; Student Prince 2,3; Women's Recreation Association 1,2; Wig and Masque 2,3,4.

Little, Eleanora
Hesperian, Corresponding Secretary 4; Christian Vocation Group, Program Chairman 4; Student Christian Association 4; Spanish Club 3.

Lahler, Marie
Euglossian; Biology Club 3,4, Vice President 4; College Chorus 1; Literature Club 4; Student Christian Association 1,2,3,4.

Lavice, Harris
Biology Club 3; International Relation Club 2; Literature Club 1; Senior Honor Society 4.

Lutz, Paul
Excelsior; Aurora 3; Education Club 3,4; Student Christian Association 1,2,3,4; Spanish Club 1,2,3.

Malmisur, Joseph
Excelsior; Basketball; Education Club; Football; "H" Association.

Marbatt, Henry
Excelsior; Baseball 2,3,4; Basketball 1,2; Education Club 3,4; Football 3,4; "H" Association 2,3,4; Spanish Club 2,3,4.

May, Doris
Euglossian; Christian Vocation Group 1,2,3,4; College Chorus 1,2,3,4; Student Christian Association 2,3,4; Spanish Club 1.

SENIOR ACTIVITIES

McElheny, Audrey
Hesperian, Censor 2, Corresponding Secretary 3, Vice President 4; College Chorus 1; Education Club 2,3,4; Spanish Club 1.

McKenna, John
Excelsior, President 4; Baseball 2,3,4; Basketball 1,2; Class Officer, President 3; Education Club 2,3,4; Football 1,2,3,4, Co-captain 4; "H" Association 2,3,4; History Club 2,3,4; Spanish Club 1,2; Who's Who.

McKillip, Milton
Education Club 3,4; Football 1,2; Spanish Club 1.

McQuate, Nelda
Hesperian 2,3,4; Biology Club 3,4, President 4; College Chorus 1,2; Student Christian Association 1,2,3,4.

Miller, Robert
Aptonalton, Secretary 3, Vice President 4; French Club 2; Student Christian Association 3.

Moldenke, Patricia
Hesperian; Alpha Psi Omega 4, Vice President 4; Aurora 3; College Chorus 1; Education Club 3,4; Student Christian Association 1,2,3,4; Spanish Club 1,2,3; Wig and Masque 2,3,4.

Morrison, Paul
Aptonalton, Vice President 3, Censor 2; Student Christian Association 4; Band 1,2,3,4.

Mully, Gemma
Euglossian; Biology Club 2,4; Christian Vacation Group 1; College Chorus 1; Literature Club 1,2,4; Student Christian Association 1,2,4; Women's Recreation Association 1.

Murphy, Joan
Philalethean; Aurora 3,4; Kilikilik 3,4; Radio Workshop 4; Student Christian Association 2; Spanish Club 2,3,4, Vice President 4; Women's Recreation Association 2.

Myers, James
Excelsior, Treasurer 3; American Academy of Political and Social Sciences; Education Club 2,3,4, Vice-President 4; History Club 1,2,3,4, President 3; National Geographic Society; Phi Alpha Theta; Student Council 4.

Neroni, N. Edmund
Heidelberg

Novak, Edward
Heidelberg; Baseball 1,2; Education Club 4, Treasurer 4; "H" Association 1,2,3,4, Secretary 3; Inter-Dormitory Council 2; Kappa Delta Pi 3,4; Spanish Club 1; Tower Men 4.

Palmer, Edward
Excelsior, Vice President 3,4; Baseball 2,3,4; Basketball 1,2,3,4, Co-captain 4; Class Officer, Vice President 4; Football 1,2,3,4; "H" Association 2,3,4.

Phipps, Paul
Aptonalton, Censor 4; Baseball 2,3,4; Basketball 1,2,3, 4, Co-Captain 4; Football 1,2,3,4; "H" Association 2,3, 4; Inter-Dormitory Council, Vice President 4.

Reed, John
Classics Club 1,2; History Club 1,2; Library Staff 1,2, 3,4; Student Christian Association 1,2,3; Student Council 4, President 4; Student Prince 2,3,4, Art Staff 2, Art Editor 3, Managing Editor 4; Who's Who 4.

Ribbeck, Helen
Philalethean, Treasurer 3; Class Officer, Treasurer 2; Classics Club 3,4, Secretary-Treasurer 3; College Chorus 1; Education Club 2,3,4; French Club 1,2; Inter-Dormitory Council 4; Kappa Delta Pi 3,4, Historian-reporter 4; Student Christian Association 1; Senior Laureate 4; Student Council 4; Women's Recreation Association 1,2; Who's Who 4.

Rogers, Emanuel
Excelsior; Football 1,2,3,4.

Ruth, Marvel
Euglossian; College Chorus 1; Education Club 2,3,4; Student Christian Association 1,3; Women's Recreation Association 1,2,3,4.

Sachs, Dan
Aptonalton; College Chorus 1,2; Concert Choir 2,3,4; Education Club 3,4; History Club 3,4.

Samuelson, Patricia
Hesperian, Treasurer 3, President 4; Class Officer, Treasurer 4; College Chorus 1; Student Christian Association 1.

Schaar, John
Aptonalton, Censor; American Chemical Society 2; Basketball 1; Football 1.

Schairbaum, Mary Louise
Euglossian, Censor 2; College Chorus 1; Education Club 3,4; Home Economics 1,2,3,4; Literature Club 3; S.C.A. 1,2,3; W.R.A. 1,2.

Schmidt, Marilyn R.
American Chemical Society 3,4; Biology Club 3,4, Sec. Treas., 3,4, Vice Ch., 4; Chess Club 1,2; College Community Nursery Project 3,4, Sec.; Republican Club 2, Sec.; S.C.A. 1,2,3,4.

Schroeder, Nancy
Euglossian, Program Ch., 1,2,3, Inter-Society Rep., 4; Aurora 3; College Chorus 1; Education Club 3,4; Inter-Dormitory Council 2,3; Inter-Society 4; S.C.A. 1,2,3,4, Sec. 2, Area Representative 4; W.R.A. 1,2,3,4.

Seabold, Charles
Excelsior, Corresponding Sec. 4; Spanish Club 2.

Sefert, Ruthann
Euglossian, Program Chairman 3, President 4; Call Week Co-Chairman 4; Christian Vacation Group 1,2,3,4; Community College Nursery 3,4; Inter-Society Council 4; Kilikilik Business Staff 2,3,4; Literature Club 2,3,4, Sec. 4; S.C.A. 1,2,3,4, Area Rep., 2, Sec. 3, Vice Pres. 4; W.R.A. 4.

Seitz, Kenneth
Excelsior; Baseball 2,3; Football 1,2,3,4; "H" Association 4, Vice Pres. 4.

= HEIDELBERG

Her President

President William T. Wickham has done much to promulgate the continued spirit and progress of Heidelberg College.

A graduate of Heidelberg in 1920, President Wickham proceeded to the ninth college presidency in 1948. During each semester, from his initial "Faith With Fire" inaugural address to the present time, President Wickham has received the admiration of student body, faculty and administration members.

To "Terry", as the student body has familiarly dubbed their president, is due the appreciation of past, present and future Heidelberg generations.

His Home and Family

Despite the busy, full hours spent in his office, President Wickham especially enjoys sitting in his favorite chair by the fireside with Mrs. Wickham and their son Bill.

In commemoration of Heidelberg's Centennial, General Dwight Eisenhower spoke to the students in Rickly Chapel. He is being introduced to Dr. Jones by the President at the faculty reception held in the President's home.

HER

Heidelberg's campus is representative of the surroundings of a small American college. From each of the college buildings radiates more than architectural beauty; indeed, the structures

CAMPUS

tender a symbol of unity and devotion to Alma Mater Heidelberg —an Alma Mater whose students feel that they have selected wisely their residence for the quest of knowledge and Christian living.

Her Centennial

Heidelberg College celebrated her one hundreth anniversary November 11, 1950. With her campus decorated appropriately, her college banners flying throughout the city of Tiffin and her chapel replenished with distinguished guests from all sections of the nation, the college paid tribute to her founding fathers.

As expressed previously in the Centennial Pageant, "Faith of Our Fathers", Heidelberg reaffirmed a one hundred-year-old vow to its students —"Ye shall know the truth and the truth shall make you free."

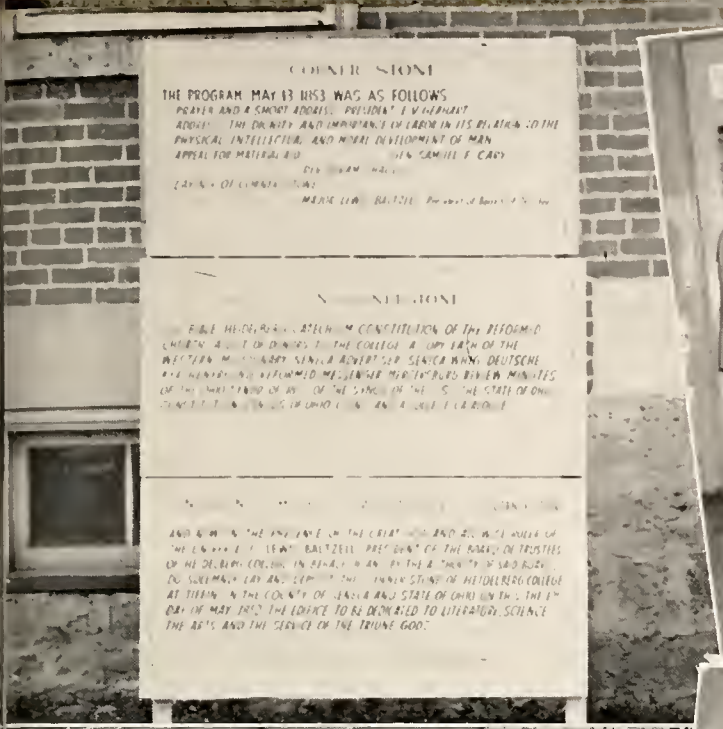
THE PROGRAM MAY 13 1853 WAS AS FOLLOWS
PRAYER AND A SHORT ADDRESS PRESIDENT E V GERHART
ADDRESS THE DIGNITY AND IMPORTANCE OF LABOR IN ITS RELATION TO THE PHYSICAL INTELLECTUAL AND MORAL DEVELOPMENT OF MAN
APPEAL FOR MATERIAL AID
GEN SAMUEL F CARY
MAJOR LEWIS BALTZELL

Her Queens

Homecoming Queen

Senior Barbara Jo Achauer, part North Canton education major, reigned over Heidelberg's 1950 Homecoming festivities. Evidencing the poise and personality which vaunted her to the 1950 queenship, Miss Achauer graciously fulfilled her duties—from her initial presentation of mums and kisses to the Homecoming gridiron captains to her reign at the annual Homecoming Dance.

Photo by Boyer.

May Queen

Queen Jan Zellner, Castalia education major, was feted at 1950 May Day activities. Presiding from the traditional rose-arbor throne, Miss Zellner hosted crowds observing the annual May Day pageant. Fair weather and a fair queen gave Heidelberg a most appropriate Centennial May Day celebration.

Aurora Queen

Highlighting the innovations effected in the 1951 AURORA was the editors' selection of an AURORA Queen—Miss Janice Kellermeyer. Selected on the basis of her unselfish contributions to classmates and college, Miss Kellermeyer holds membership in a large number of campus organizations. To "Kelly" goes the appreciation of the 1951 AURORA editors, classmates and the college for her selection of Heidelberg as an Alma Mater.

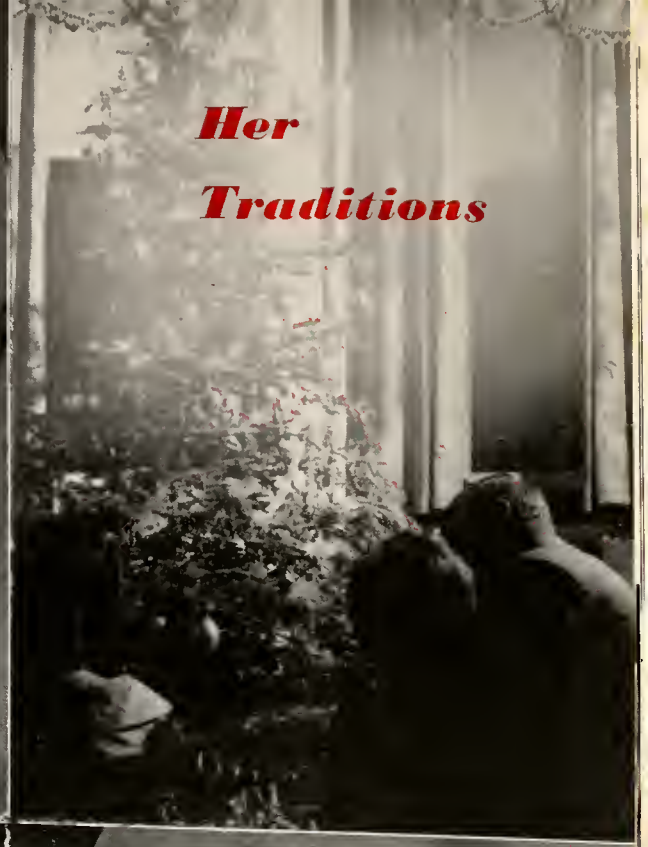

Her Traditions

Christmas

Christmas has been steeped in rich tradition at Heidelberg. Christmas plays and worship services, group caroling, parties and the Christmas Dance annually celebrate the Yuletide. One innovation—the election of a Snow Queen and King—wos added to established tradition during the past year. Chosen by the students attending the Christmas Dance, Queen Olga Schenk and King Joe Malmisur reigned over 1950 Christmas festivities at Heidelberg.

Homecoming

Homecoming 1950 celebrated three events —the gridiron triumph of Heidelberg over Capital University; the reign of Queen Barbara Jo Achauer and attendants Julie Burkholder and Ruth Zimmerman; and the victory of the Excelsior entry in the Homecoming parade.

From the initial bonfire and rally to the football contest, the campus played host to a colorful "Beat Capital" spirit. The gridiron victory and the annual Homecoming Dance completed a highly successful celebration.

May Day

Queen Jan Zellner and Attendant Sara Jane Knickrehm reigned over the pageantry and tradition of May Day. With crowds of friends and alumni watching, the Queen and her Attendant presided over the colorful May Day pageant, "Ali Baba and the Forty Thieves," presented on the Commons lawn. Celebrating the annual welcome of summertime, festivities culminated with the May Day Dance and the planting of the traditional senior tree by the Queen.

Plays

Prominent among Heidelberg activities are the Speech Department's dramatic productions. With continually superior production typifying the endeavors of the Speech Department, the dramatic presentations have come to be highlights of Heidelberg's yearly social events. Under the direction of Professor Kleckner, three major plays—**The Winslow Boy, Glass Menagerie**, and **Arsenic and Old Lace**—delighted college audiences during the 1950-51 term.

You have completed the formula of Heidelberg College. With 148 senior fellows, you leave Alma Mater to make your place in an uncertain world. If you have acquired a wealth of memories and at least a portion of the wisdom offered you then the formula has not been a failure.

The tumult of gun and battle stands as an obstacle to your future, but the voice less loud is with you . . . .

ADVERTISING

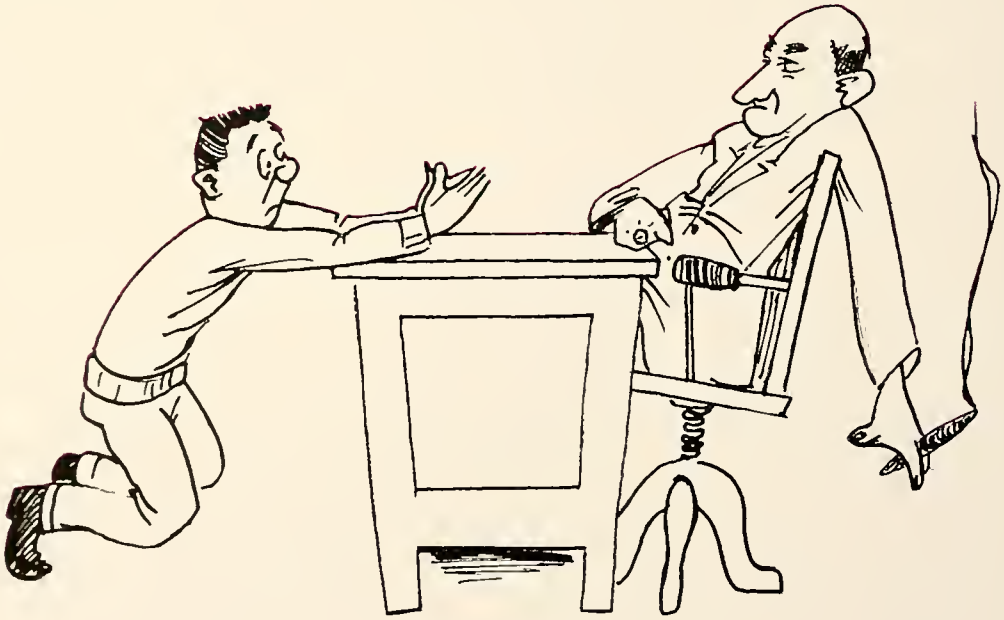

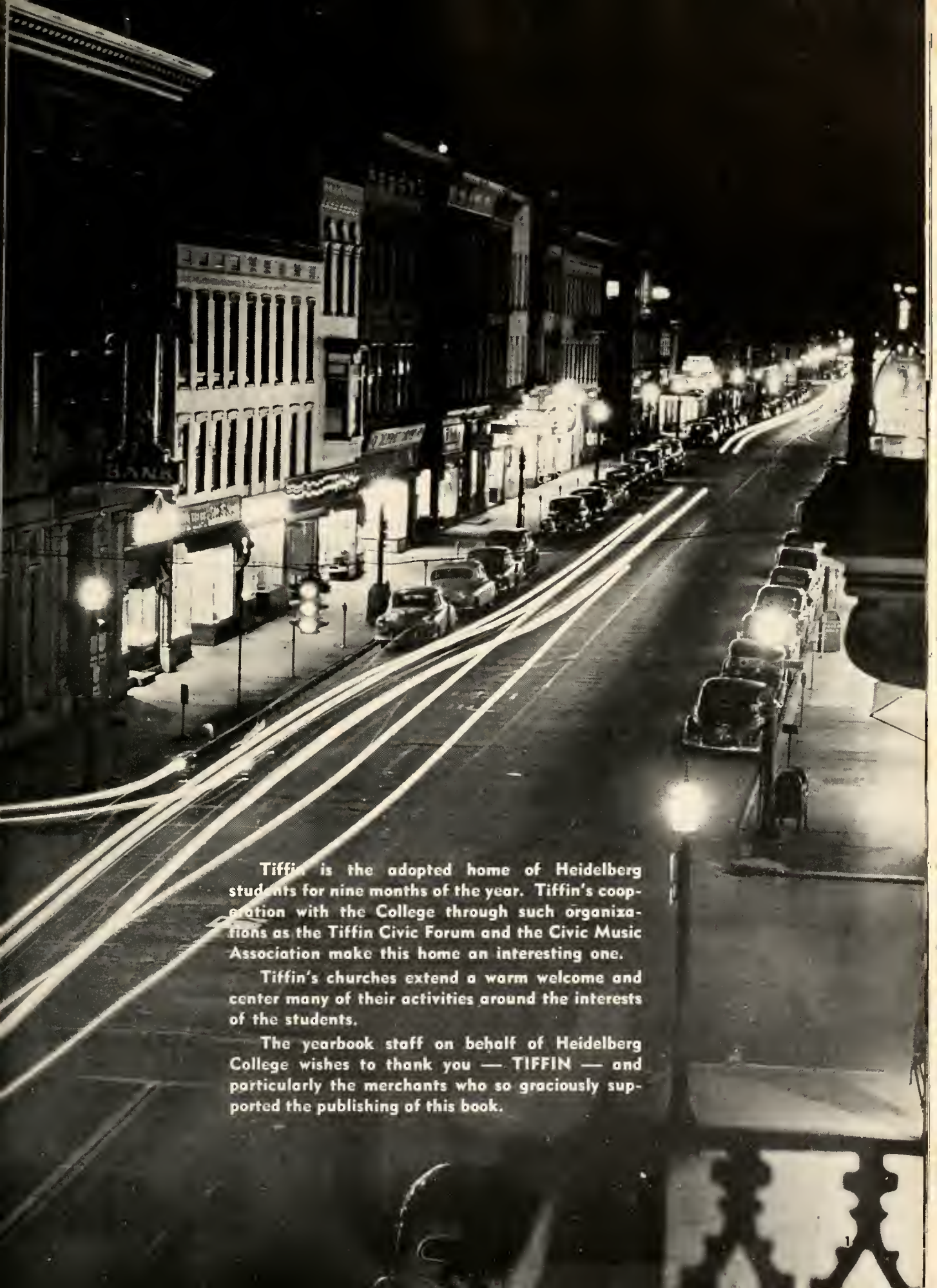

Tiffin is the adopted home of Heidelberg students for nine months of the year. Tiffin's cooperation with the College through such organizations as the Tiffin Civic Forum and the Civic Music Association make this home an interesting one.

Tiffin's churches extend a warm welcome and center many of their activities around the interests of the students.

The yearbook staff on behalf of Heidelberg College wishes to thank you — TIFFIN — and particularly the merchants who so graciously supported the publishing of this book.

Tiffin Centers—Attraction

Pictured here are some of Tiffins shopping centers. Their quality mer-

Starting at top—

J. J. NEWBERRY STORE
113 South Washington St.

HOOK CLOTHING CO.
112 S. Washington St.

BALLREICH BROS. INC.
168 Ohio Ave.

ANDRUS DRUG STORE
Corner Market and Washington

To Collegians

chandise and service make Heidelberg student's four years in Tiffin a Pleasant stay.

Starting at top—

COMSTOCK JEWELRY STORE
53 E. Market St.

LASALLE'S
71 S. Washington St.

AMERICAN RESTAURANT
72 S. Washington St.

TIFFIN FURNITURE
Market St.

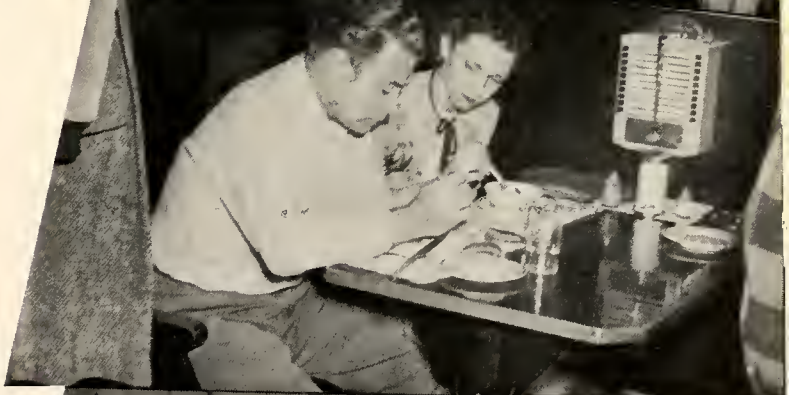

Mar-Ge-Ne

102 East Market St.

Lesson number one in food enjoyment: Look for the restaurant with a crowd—delicious food—top quality ice cream—you need not look further — just say — "Meet me at the Mar-Ge-Ne."

THE CROBAUGH HARDWARE CO.

Wishes Good Luck to the Graduates of the Class of 1951. Thanks the College and students for their patronage.

101 South Washington St.

LAUNDROMAT HALF HOUR LAUNDRY

263 South Washington St.

College students appreciate fast reasonable Laundry Service. The weekly chore of washing is no longer drudgery when done the easy way . . .

Leiner & Son

132 S. Washington St.

Fashionable as well as reasonably priced are the men's clothes at Leiner's. Selections vary to match your style and taste.

EWALD FURNITURE Co.

127 S. Washington

"The store for those who Love their Homes." A wise consideration in setting up housekeeping is a visit to the complete furniture store.

GIBSON RESTAURANT

164 S. Washington

With compliments to Heidelberg goes the promise of fine food

THE FASHION SHOP

144 S. Washington St.

Smart Co-Eds buy their Coats, Suits, Dresses and Accessories at the Fashion Shop.

Adams Street Lumber Co.

49 Adams St.

"The Yard with the Stock"
For lumber supplies in small or large quantities order from the yard with the superior stock.

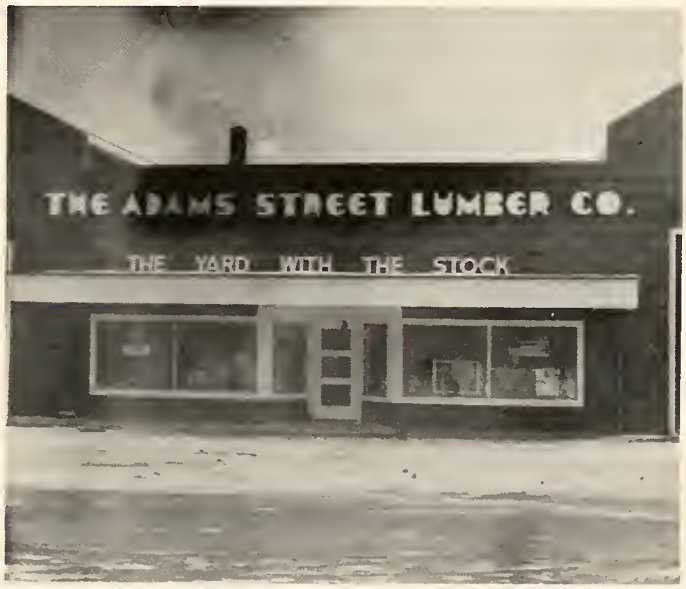

Turner's

45 South Washington

Conveniently located next to both theaters, is Turner's. Why not stop in after the show and treat yourself and your friends to the best in food.

Uhlman's

formerly Clevenger's

159 S. Washington St.

The life of a college girl is an active one . . . having clothes and accessories Keyed to meet the many collegiate activities is important. Make a note to shop at Uhlman's for your wardrobe needs.

The Fashion Center in Tiffin.

THE BOND FURNITURE CO.

166-170 So. Washington St.

FINE HOME FURNISHINGS FOR EVERY PURSE

The Store Where Discriminating Buyers Shop

The Dairy

Distinctive Restaurant

and

Fountain Service

ICE CREAMS

SHERBETS — PUNCHES

For All Occasions

FINE CANDIES

Special Group Dinners, Banquets

By Reservation

at

THE DAIRY CLUB

133 South Washington Street

Phone 1488

Shumway Flowers

Opposite Ritz Theater

Flowers for all occasions . . . and . . . nothing is appreciated more than flowers, men . . .

GAIETTO'S CYCLE STORE

12 South Sandusky St.

MOTORCYCLE BICYCLE HEADQUARTERS

Complete Line of Parts and Accessories

TIFFIN JEWELRY STORE

111 South Washington

Take note . . .

Davis and Keepsake diamonds — Gruen and Elgin watches — Gotham, Heirloom and Wallace Sterling — Clocks — Costume Jewelry.

First National Bank Bldg.

FRED WAGNER AGENCY

INSURANCE AND BONDS

61 East Perry St. Tiffin, Ohio

Phone 234

THE HUDDLE

Foot of College Hill

Reasons why college people like to go to the Huddle are: Cozy atmosphere, courteous service, good food, and most of all moderate prices.

MEYER'S PONTIAC

162 East Perry St.

Few Heidelberger's own cars today, but it's nice to look to tomorrow with

PONTIAC

Fashion is Half the Job!

Every career minded girl knows that a **Fashion-Right Wardrobe** is an important rung in her ladder of success.

Shop at HAROLD'S

YOUR MOST COMPLETE SHOPPING CENTER FOR THE ENTIRE FAMILY

RALPH'S SHOE STORE

88 S. Washington St.

"Put your self in our shoes"

Many students accept the sound advice in Ralph's slogan and buy his famous brands of shoes.

ATTICA LUMBER CO.

Phone 372 **Attica, Ohio**

REDI BUILT COTTAGES
For Sale and On Display

HOTEL SHAWHAN

50 S. Washington St.

Do your friends and relatives a favor when they come to Tiffin. Make their visit overnight or longer most pleasant with reservations at the Shawhan.

JEFFREY JEWELRY CO.

80 South Washington St.

Only At Jeffreys

Will you find all of Americas finest watches, diamonds and silverware.

HAEFLING PRINTING CO.

25 Court St. Phone 285

Printing
Letterpress – Color – Offset

WE SPECIALIZE IN
Letterheads, Envelopes, Booklets
Wedding Invitations, Factory Forms
Sale Bills, Programs, and
Printing of all kinds.

QUALITY PRINTING
PROMPT SERVICE

WEBSTER MANUFACTURING CO., INC.

Tiffin, Ohio

REGISTERED JEWELER
AMERICAN GEM SOCIETY
UNITED STATES AND CANADA

MILLER BROS.

Jewelers.

V. J. MILLER, O.D., Optometrist

62 East Perry Street **Tiffin, Ohio**

Boyer Studio

PORTRAITS OF DISTINCTION

TIFFIN

THE PURE MILK & DAIRY CO.

Division of Beatrice Foods Co.

Quality in any Quantity

For Milk — Butter — Ice Cream see your friendly Meadow Gold Dealer or ask the operator for 66 please

QUALITY and SERVICE GO HAND IN HAND

Cletus Carlton

FLECHTNER

WHOLESALE and RETAIL MEATS

Rear 267 Circular Street

Telephone 2272 Tiffin, Ohio

THE TIFFIN COCA-COLA BOTTLING CO.

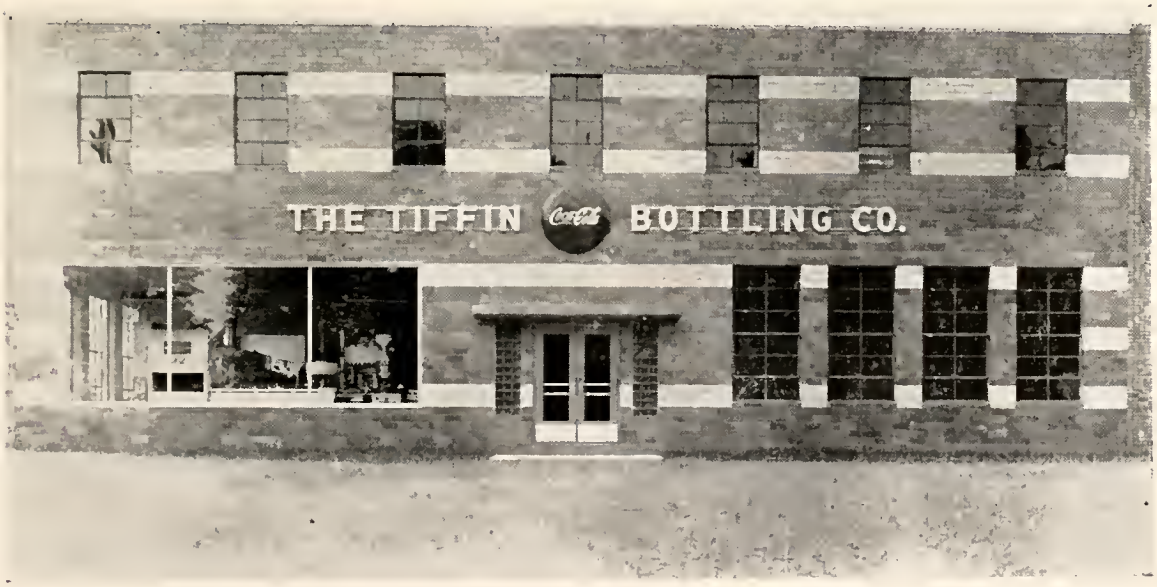

Home of the drink that refreshes — "coke"

435-55 West Market St.

Capell's

CULLIGAN SOFT WATER SERVICE

37 South Washington Street **Telephone 1814**

Plumbing and Heating Contractors

MARTIN BROTHERS

TIFFIN, OHIO

THE SHOP WITH THE STOCK

23 Court Street Telephone 113

Thank You For Your Patronage

COLLEGE HILL PRINTERS

345-347 E. Market Street Tiffin, Ohio

Magers

LUMBER COMPANY

THE

LOUIS O'CONNELL

COMPANY

Telephone 117 Tiffin, Ohio

HIGH QUALITY CHURCH FURNITURE

Craftsmanship

For more than 75 Years Tiffin hand-carved church furniture has beautified churches over the nation.

The Tiffin Manufacturing Co. Tiffin, Ohio

Ice Cream Butter Milk

Hubach's

"OF COURSE"

"THE CREAM OF TIFFIN"

JOE MULLER'S ALLSPORT SHOP

"Where Sportsmen Serve Sportsmen"

206 S. Washington Street

"IT PAYS TO PLAY"

SINGER SEWING MACHINE CO.

92 South Washington Street

Singer Sells Its Machines Only Through Singer
Sewing Centers Identified By The Famous

Red S on the Window

EUGENE C. STACY

Manufacturers of Loadbinders

Tiffin, Ohio

BEST WISHES

The ADVERTISER TRIBUNE

PECK'S DRUG STORE

124 South Washington Street

Tiffin, Ohio

SALLY ANN BAKERY

Compliments of

Tiffin's Leading Bakery

Telephone 753

169 West Market Street Tiffin, Ohio

GOOD OFFICE SUPPLY

116 South Washington Street

Student Headquarters for all School Supplies

Compliments of

MEYERS DRUG STORE

131 S. Washington Street

Ph. 2337

LA FONTAINE

Steak and Chop House

15 Frost Parkway

FOR 48 YEARS

THE HARVEY

Has Been The

Style Center

For Young Men's

Clothing

and

Sportswear

102 S. Washington St.

Compliments

of

FLOOM-FLECK CO.

40-42 Harrison Ave.

Tiffin, Ohio

FOR ANYTHING ELECTRICAL ALWAYS CALL

ACME ELECTRIC

RULE EGBERT & SONS 16 E. MARKET STREET

TIFFIN, OHIO

Winifred Hoke Shoppe

A VERSATILE COLLECTION FEATURING

UP-TO-THE-MINUTE HATS

FOR MADAME

—ALSO FOR YOUNG BUDGETS

M. I. PACKING CO.

PURVEYORS TO HOTELS, RESTAURANTS

CLUBS AND INSTITUTIONS

42 West Jenkins Avenue

Columbus 7, Ohio

Phone—GArfield 7894

THE BARTLEY CO.

HEADQUARTERS

Hotel, Restaurant

Institution and Bakers

Supplies

Sponsors

The Red and White Food Stores

1001 Brown Ave.

Toledo, Ohio

Nice to Be —
Nice to Know

THE TELEPHONE SERVICE REPRESENTATIVE

● She handles contacts with telephone customers . . . takes requests, answers questions, makes adjustments . . . all in pleasant company offices. Chosen for friendliness, poise and tact, she's mighty nice to know. College women enjoy this job and do it well . . . graduates or girls with one or two years of campus life.

APPLY: Women's Employment Office

THE
OHIO BELL TELEPHONE COMPANY

No Appointment Necessary

FORT WAYNE *Engravers*

Engravers for
The 1951 Yearbook

"It Pays to Look Well"

BRIMMER & BORER

Barber Shop

74 East Market Street

JOSEPH A. WADE

AGENCY

District Agent

Bankers Life Company

Fire — Automobile

Casualty Insurance

Laird Building

Phone: Office 2687 W

Home 2687 R

THE TIFFIN ART METAL COMPANY

Tiffin, Ohio

Toledo, Ohio **South Bend, Indiana**

Guest Coffee

Rich body, Pleasing aroma,
Exquisite flavor.

If you connot purchase this in your home
town—write us—P.O. Box J. S., Chicago (90)

Sexton
Quality Foods

D-24

TOwer 1-1493-4 ACademy 1-3739

THE JACK BENNETT CO.

Meat Purveyors to Hotels, Restaurants and Institutions

601 Bolivar Road

Cleveland, Ohio

HOMERICK STUDIO

107 Perry St. Fostoria, Ohio

We have enjoyed working for the Aurora for the last two years.

WE FEATURE

- Quality
- Quick Service
- Fair Prices

"Portraits As You Like Them"

BERSON'S

For

Quality and Service

126-128 South Washington Street

PHONE 1297 TIFFIN, OHIO

ALFRED E. WILLIAMS

Complete

Insurance Service

1945 Tremont S.E. Massillon, Ohio

FROM

A

FRIEND

SANKEY'S

HOME

SERVICE

STORE

Foot of College Hill

SAYGER CAMERA STUDIO

Complete Line Of

CAMERAS :—: PHOTOGRAPHIC SUPPLIES

70 South Washington Street

THE BIG DIPPER

205 East Market St. Phone 2370

A Late Sunday Afternoon Walk
Naturally Winds Up at the

"DIPPER"

Couples also like to stop after
games and movies

SENIOR ACTIVITIES

Shellhammer, Thomas
Heidelberg; Band 2,3,4; College Chorus 1; Concert Choir 1,2,3,4, Publicity Director 4; Madrigal Singers 1,2,3,4, Student Director 4; Triad 2,3,4, President 3; Wig and Masque 1,2.

Sluss, Paul
Heidelberg; Debate 1,2,3,4; Education Club 3,4; History Club 1,2,3,4; Kappa Delta Pi 3,4; Pi Kappa Delta 1,2, 3,4, Pres. 2; S.C.A. 1,2,3; Tower Men 4.

Smith, Dale
Excelsior; Baseball 2,3,4; Basketball 1; Education Club 3,4; "H" Association 3,4; History Club 2,3; Spanish Club 1,2.

Snider, Evelyn
Euglossian; American Chemical Society 2,3,4, Sec. Treas., 3, Pres. 4; Aurora 3; Christian Vocation Group 2; College Chorus 2; Education Club 3,4; S.C.A. 2,3,4; W.R.A. 2.

Snyder, Robert
Aptonalton, President 4; Baseball 2,3,4; "H" Association 3,4, President 4; Inter-Dormitory Council 2,3; Inter-Society Council 3,4, President 4; Student Council 4, Treas. 4.

Snyder, Sally
Philalethean, Rec. Sec. 4, President 4; College Chorus 1; Concert Choir 1,2,3,4; Education Club 3,4; French Club 1; Inter-Society Council 4; Madrigal Singers 4; S.C.A. 1,2; Triad Club 1,2,3,4; Wig and Masque 1,2.

Spangler, Dolly
Euglossian, Vice-Pres. 4; Alpha Psi Omega 3,4, Treas. 4; Class Officer, Sophomore Vice-Pres.; Classics Club 1; Education Club 4; Inter-Dormitory Council 3; Kilikilik 1,2,3,4, Soc. Editor 3, Editorial Brd. 4; S.C.A. 1,2,3,4; Student Council 3; W.R.A. 1,2,3,4, Awards Chrm. 2; Wig and Masque 1,2,3,4, Vice-Pres. 4.

Stock, Eleanor
Euglossian; Christian Vocation Group 1,2,3,4; Home Economics Club 4; S.C.A. 1,2,3,4; W.R.A. 1,2; Wig and Masque 3,4.

Stoerker, Joanne
Hesperian, Rec. Sec. 3; Aurora 3; Christian Vocation Group 2,3,4, President 4; College Chorus 1; College Nursery Project 3,4; Library Staff 2,3,4; S.C.A. 1,2,3,4; Student Prince 3,4, Circulation Manager 4.

Stois, Jack
Aptonalton.

Stuckey, Grace
Education Club 3,4; Inter-Dormitory Council 3; Kappa Delta Pi 3,4; Orchestra 4; S.C.A. 2,3,4; Senior Honor Society 4; W.R.A. 3; College Trio 3.

Sulick, Richard
Excelsior, Vice-President 3; Football 2,3,4; "H" Association 3,4; Sponish Club 1,2.

Swanlund, Jeanne
Hesperian; Education Club 3,4; W.R.A.

Tarantino, Jerry
Excelsior 2,3,4; Baseball 2,3,4; Education Club 3,4; "H" Association 4.

Tiell, Margaret
Hesperian; College Chorus 1,2; Education Club 4; S.C.A. 1.

Travers, Jerry
Excelsior; Aurora 3; Basketball Manager 3; Football 1,2,4; Spanish Club 2,3.

Vermillion, Doris
Hesperian; American Chemical Society 2,3,4, Pres. 4; Education Club 3,4; Kappa Delta Pi 3,4, Vice-Pres. 4; Kilikilik 3,4; Senior Honor Society 4.

Videan, Nap
Excelsior, Censor 2; Aurora Business Staff 3; Inter-Dormitory Council 4; Spanish Club 1; T-Dorm President 4.

Weaver, Frances
Philalethean; College Chorus 1; Education Club 2,3,4, Sec. 4; History Club 2,3,4, Sec. 3; Kappa Delta Pi 3,4, Sec. 4; S.C.A. 1,2,3,4; W.R.A. 2,3.

Webster, Sara
Hesperian, President 4; Aurora Art Editor 3; Education Club 3,4; Home Economics Club 4; Inter-Society Council 4; Kappa Pi 4; S.C.A. 1,2; W.R.A. 4.

Weil, Bennett
Excelsior, President 4; Football 1,2,3,4; French Club 1,2; H Association 2,3,4, President 4; Inter-Dormitory Council 4, Vice-Pres. 4; Track 2.

Welch, Shirley
Euglossian, Treas. 3; Band 2,3,4; Christian Vocation Group 3,4, Vice-Pres. 4; College Chorus 1; Concert Choir 1,2,3,4, Sec. 3; Education Club 2,3,4; Inter-Dormitory Council 4; Kappa Delta Pi 4; S.C.A. 1,2,3,4; W.R.A. 1,2,3,4, Sec. 3, Vice-Pres. 4.

Wickham, William
Excelsior; Football; Inter-Society Council 4; American Chemical Society.

Wolf, Charles
Excelsior.

Woodworth, Mary
Philalethean, Vice-Pres. 4; Home Economics Club.

Zimmerman, Ruth
Euglossian, President 4; Aurora 3; College Chorus 1; Education Club 3,4; Inter-Society Council 4; Student Council 3; W.R.A. 1,2,3,4; Wig and Masque 1,2,3,4, Treas. 3.

The Editors of the 1951 AURORA wish to express their sincere gratitude to the persons who rendered assistance in the production of this yearbook. To the photographers, the members of the editorial staff and the members of the business staff go thanks for their faithful work and helpful ideas. Without the contributions of these individuals, the 1951 AURORA could not have been completed.

Finally, we are indebted to our advisors, Professor Merle M. Burke, Miss Kathryn Kalbfleisch and Mr. Archie Thomas, for their invaluable advice and encouragement.

Aurora Editors

Ruth Weirich	Editor
Richard Remy	Assistant Editor
Ray Auker	Business Manager
Larry Dunnewold	Photography Editor
Kenneth Zeigler	Assistant Photography Editor
Olga Schenk	Freshman Editor
Phyllis Ashbolt	Sophomore Editor
Elinor Palmer	Junior Editor
Trudy Hoffman	Senior Editor
William Hutchinson	Sports Editor
Conrad Rothrauff	Art Editor

EDITORIAL ASSISTANTS

Norma Barker
Doris Bergen
Mary Brenneman
Mary Jane Elson
Frank Francis
Venetta Geordan
Peter Goldstein
Jean R.Good
Jane Heistand
Jane Herbster
Mary Lowe
Ruth Schmidt
Edna Ward
Mildred Warner

BUSINESS ASSISTANTS

Jerry Alpiner
Gerry Becker
John Brinkman
Curt Darmour
John Douglas
Joan Murphy
Dave Planitz
Peggy Weiland

Index

Administration 98-99
Advertising 144-173
Alpha Psi Omega 49
Aptonalton 18-19
Art Faculty 105
Aurora Queen 138
Aurora Staff 94-95, 175
Band 56-57
Baseball 86
Basketball 78-84
Biology Club 53
Biology Faculty 103
Business Faculty 104
Campus Buildings 132-133
Centennial 134-135
Chemistry Club 53
Chemistry Faculty 103
Chess Club 54
Choralettes 59
Christian Vocations Group 44
Christmas 139
Classics Club 52
College Chorus 55
Concert Choir 58
Coronation Ball 123
Dean Lemke 97
Deans Leslie and Prugh 16
Debate 50
Education Club 46-47
Education Faculty 102
Engineering Mathematics Faculty 105
English Faculty 102
Euglossian 20-21
Excelsior 22-23
Food Service Managers 100
Football 70-77
Freshmen 8-13
Freshmen Basketball 15
Freshmen Football 14
Freshmen Officers 8
Geology—Geography Faculty 103
Golf 85
Graduation 122
"H" Association 85
Heidelberg 24-25
Hesperian 26-27
History Club 52
History Faculty 104
Home Economics Club 54
Home Economics Faculty 101
Homecoming 140
Homecoming Queen 136
Housemothers 100
Interdorm Council 45
Intersociety Council 45
Intramurals 88
Juniors 62-67
Junior Officers 62-65
Kappa Delta Pi 47
Kilikilik 92-93
Language Faculty 105
Librarians 100
Literature Club 51
Madrigals 59
Majorettes 57
Mathematics Faculty 103
May Day 141
May Queen 137
Music Faculty 101
Nurses 100
Philalethean 28-29
Physical Education Faculty 105
Physics Faculty 103
Pi Kappa Delta 50
Plays 142
President Wickham 130
Psychology Faculty 104
Religion Faculty 105
SCA 42-43
Seniors 107-119
Senior Activities 124-127, 174
Senior Honor Society 121
Senior Laureate 120
Sigmataun 30-31
Sociology Faculty 104
Sophomores 34-39
Sophomore Officers 34
Spanish Club 51
Speech Faculty 102
Student Council 41
Student Prince 91
Tower Men 120
Track 87
Triad Club 55
Who's Who 121
Wig and Masque 48-49
WRA 89